

LOT 7

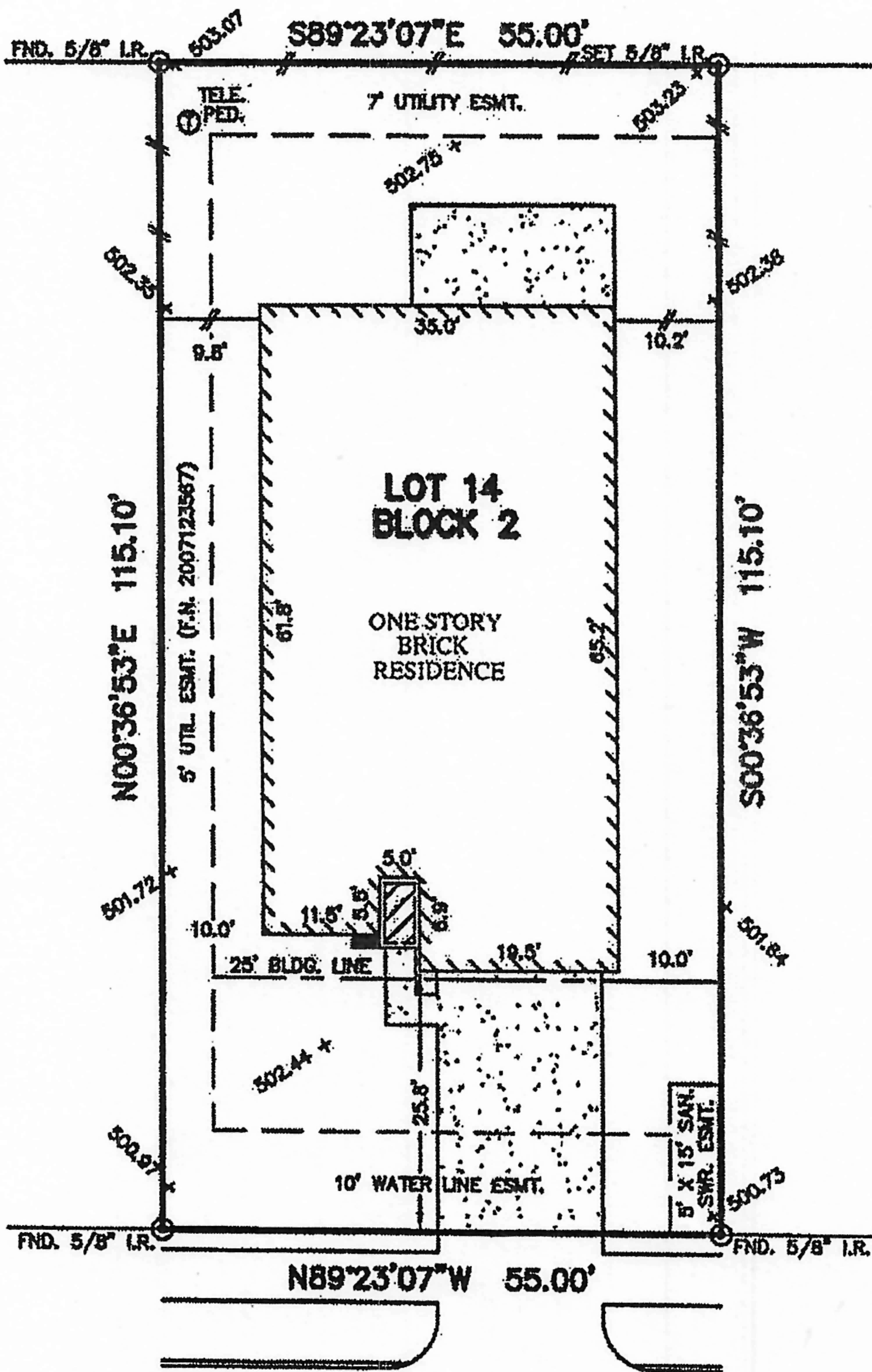

LOT 13

LOT 15

PALISADE ROCK COURT
(60' R.O.W.)

Jose B. Bauri

NOTES:

1. ALL BEARINGS SHOWN HEREON ARE BASED ON THE RECORDED PLAT.
2. SUBJECT TO APPLICABLE RESTRICTIVE COVENANTS LISTED IN ITEM No.1, SCHEDULE "B" OF TITLE COMMITMENT ISSUED BY STEWART TITLE GUARANTY COMPANY UNDER G.F. No. 09340005.
3. AGREEMENT WITH CENTERPOINT ENERGY FOR UNDERGROUND/OVERHEAD ELECTRICAL SERVICE PER. C.F. NO. 2007110781.
4. MINIMUM DISTANCE OF 10' SHALL BE MAINTAINED BETWEEN RESIDENTIAL DWELLINGS.
5. ALL ELEVATIONS SHOWN HEREON ARE BASED ON ASSUMED DATUM.

FLOOD MAP:
THIS PROPERTY LIES IN ZONE "X"
AS DEPICTED ON COMMUNITY PANEL
No. 48157 C-0115 J, DATED: 01-03-97
THIS INFORMATION IS BASED ON GRAPHIC PLOTTING.
WE DO NOT ASSUME RESPONSIBILITY FOR EXACT
DETERMINATION

PLAT OF SURVEY

SCALE: 1" = 20'

© 2009, ALLPOINTS SERVICES, CORP., All Rights Reserved. This original work is protected under copyright laws, Title 17 U.S. Code Sections 101 & 102. All violators will be prosecuted to the extent of the law. This survey is being provided solely for the use of the recipients and no license has been created, express or implied, to copy the survey except as is necessary in conjunction with the original transaction.

FOR: TOBY VILLA
ADDRESS: 18306 PALISADE
ROCK COURT
ALLPOINTS JOB #: AW15418 JF
G.F.: 09340005



ALLPOINTS
SERVICES CORP
PHONE: 713-468-7707
FAX: 713-827-1861

LOT 14, BLOCK 2,
MISSION SIERRA, SECTION 3,
PLAT No. 20070123, PLAT RECORDS,
FORT BEND COUNTY, TEXAS.

I HEREBY CERTIFY THAT THIS PLAT REPRESENTS THE
RESULTS OF A SURVEY MADE ON THE GROUND, ON THE 9th
DAY OF JANUARY, 2009.

Jose B. Bauri

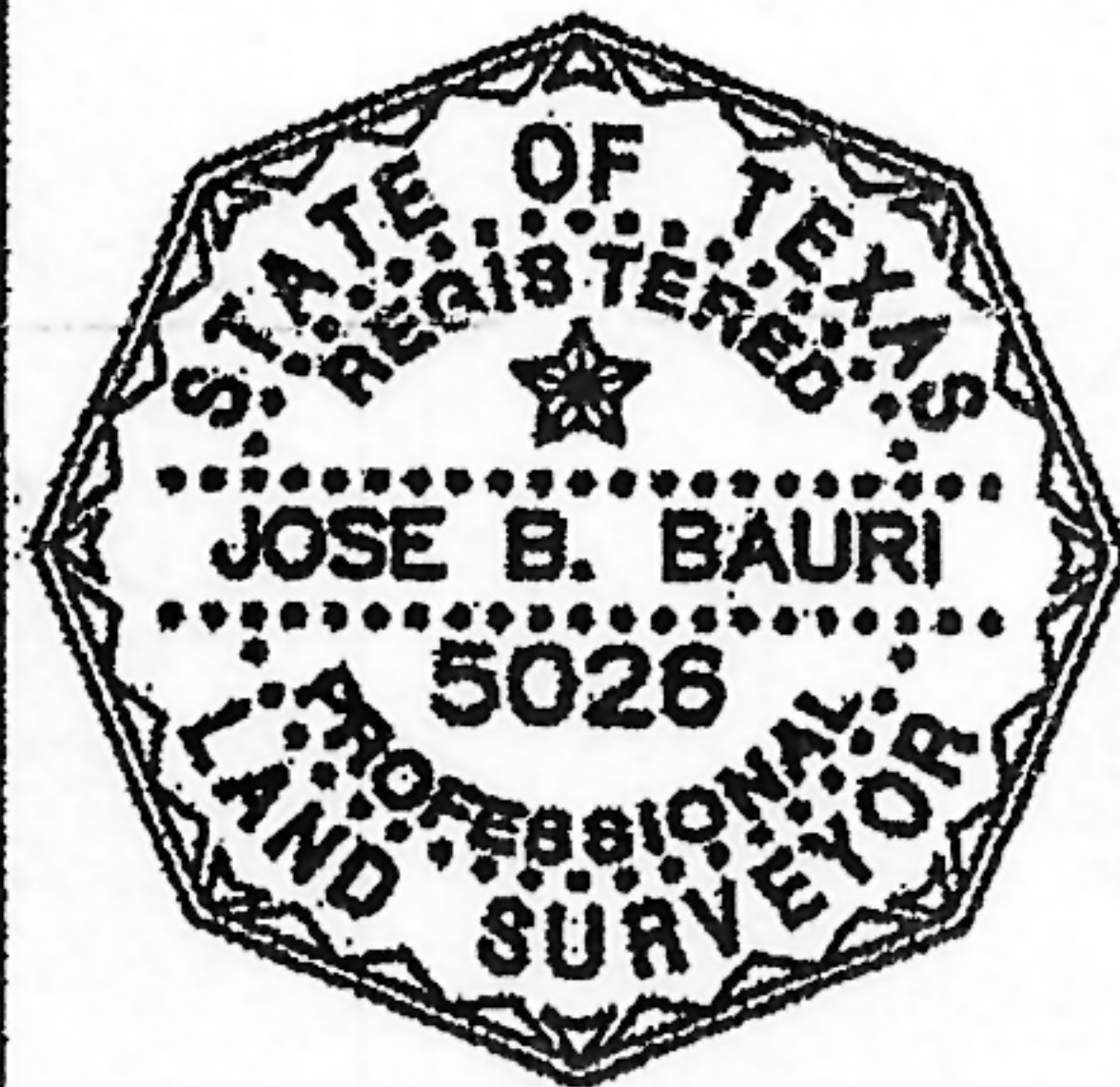

Handwritten signatures and notes on the left side of the page.

171180/01
10/08/09