

G.F. No. 260401
 Buyer: Jack Ploess and Margaret Poss

HUMBLE CAMP ROAD

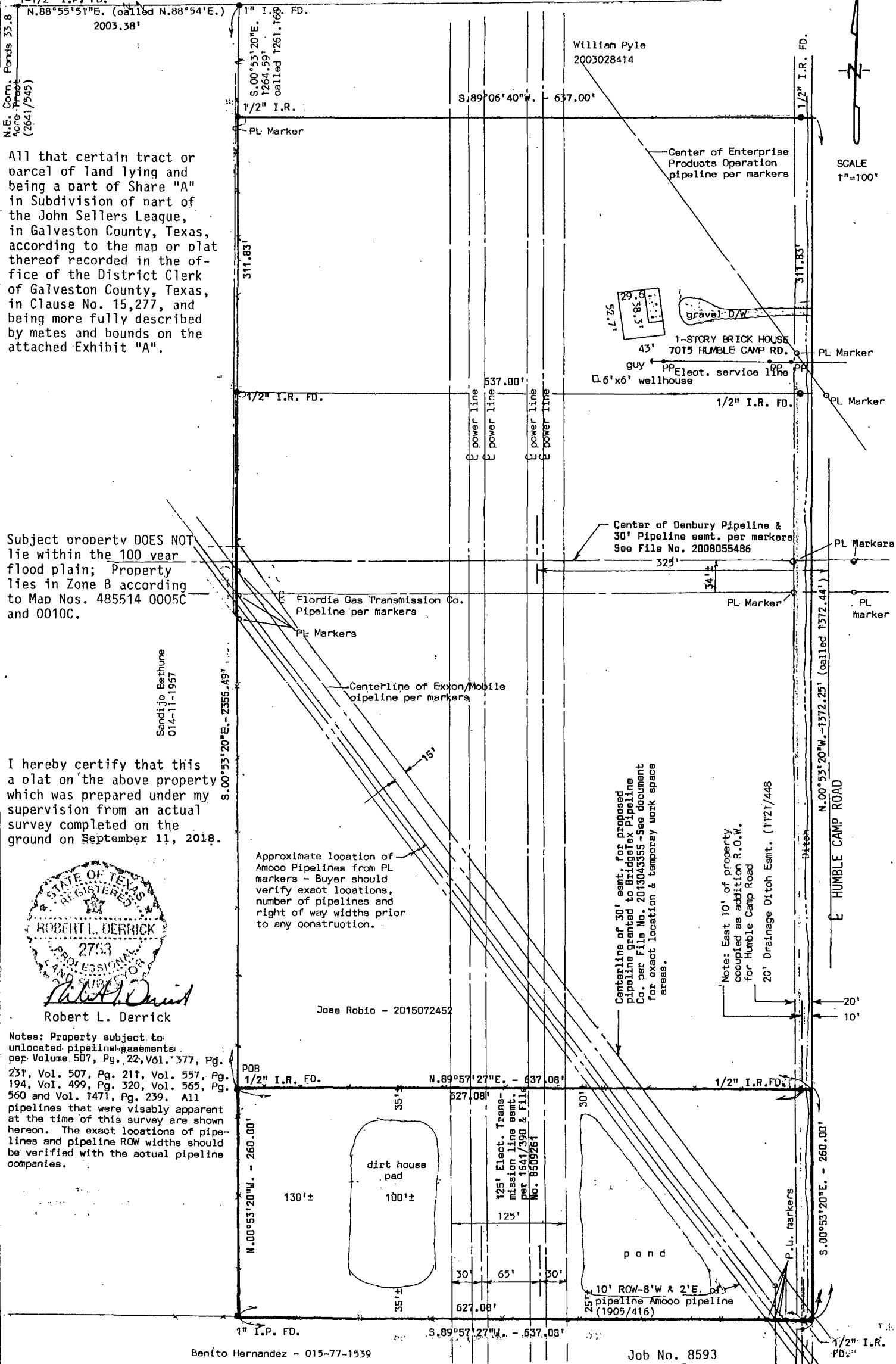

All that certain tract or parcel of land lying and being a part of Share "A" in Subdivision of part of the John Sellers League, in Galveston County, Texas, according to the map or plat thereof recorded in the office of the District Clerk of Galveston County, Texas, in Clause No. 15,277, and being more fully described by metes and bounds on the attached Exhibit "A".

Subject property DOES NOT lie within the 100 year flood plain; Property lies in Zone B according to Map Nos. 485514 0005C and 0010C.

I hereby certify that this a plat on the above property which was prepared under my supervision from an actual survey completed on the ground on September 11, 2018.

STATE OF TEXAS
 REGISTERED
 ROBERT L. DERRICK
 2753
 PROFESSIONAL
 LAND SURVEYOR

Robert L. Derrick
 Robert L. Derrick

Notes: Property subject to unlocated pipeline easements per Volume 507, Pg. 22, Vol. 577, Pg. 231, Vol. 507, Pg. 211, Vol. 557, Pg. 194, Vol. 499, Pg. 320, Vol. 565, Pg. 560 and Vol. 1471, Pg. 239. All pipelines that were visibly apparent at the time of this survey are shown hereon. The exact locations of pipelines and pipeline ROW widths should be verified with the actual pipeline companies.

Benito Hernandez - 015-77-1539

Job No. 8593

*Jack Ploess
 Margaret Poss*

SCALE
 1"=100'