

OF NO. 1417397-GT79 GREAT AMERICAN TITLE
 ADDRESS: 2215 DORRINGTON STREET
 HOUSTON, TEXAS 77030
 BORROWER: TEKLE TESFAYE

LOT 8, BLOCK 4 BRAESWOOD

ACCORDING TO THE MAP OR PLAT THEREOF RECORDED
 IN VOLUME 13, PAGE 35 OF THE MAP RECORDS
 OF HARRIS COUNTY, TEXAS



DORRINGTON STREET (PLATTED AS DORRINGTON BOULEVARD) (60' R.O.W.)

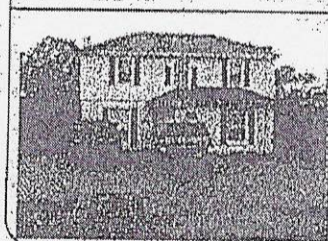
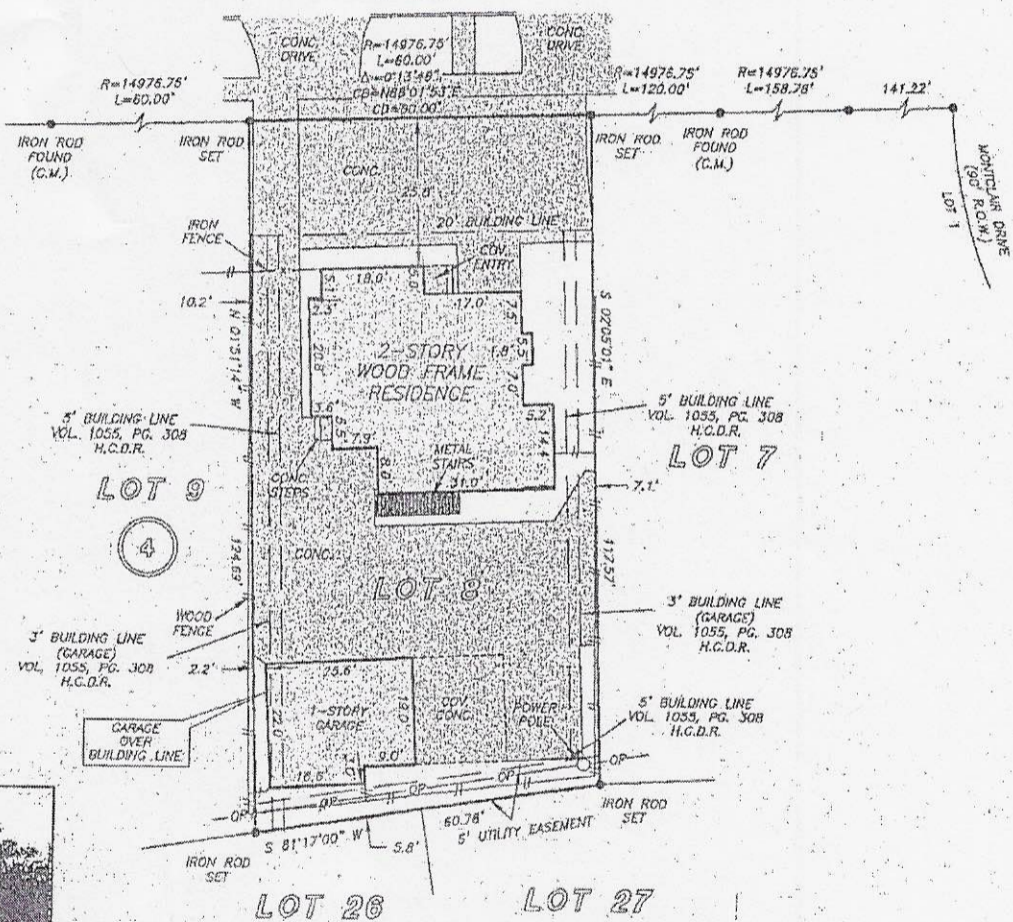

NOTE: UNLOCATED PIPELINE EASEMENT GRANTED TO THE CITY OF HOUSTON PER VOL. 1037, PG. 334 H.C.D.R.

THIS PROPERTY DOES NOT LIE WITHIN THE 100 YEAR FLOOD PLAIN AS PER FIRM PANEL NO. 48201C, 0860 L MAP REVISION: 06/18/2007 ZONE X BASED ONLY ON VISUAL EXAMINATION OF MAPS. INACCURACIES OF FEMA MAPS PREVENT EXACT DETERMINATION WITHOUT DETAILED FIELD STUDY

A SUBSURFACE INVESTIGATION WAS BEYOND THE SCOPE OF THIS SURVEY

RECORD BEARING: VOL. 13, PG. 35 H.C.M.R.

DRAWN BY: KL

I HEREBY CERTIFY THAT THIS SURVEY WAS MADE ON THE GROUND, THAT THIS PLAT CORRECTLY REPRESENTS THE FACTS FOUND AT THE TIME OF SURVEY AND THAT THERE ARE NO ENCROACHMENTS APPARENT ON THE GROUND, EXCEPT AS SHOWN HEREON. THIS SURVEY IS CERTIFIED FOR THIS TRANSACTION ONLY AND ABSTRACTING PROVIDED IN THE ABOVE REFERENCED TITLE COMMITMENT WAS RELIED UPON IN PREPARATION OF THIS SURVEY.

JIMMY RAY JANECEK
 PROFESSIONAL LAND SURVEYOR
 NO. 5868
 JOB NO. 09-14199
 DECEMBER 30, 2009

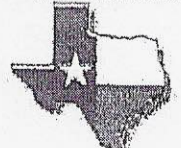
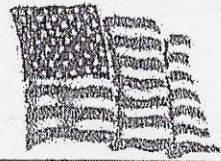
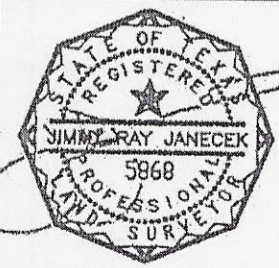

PRECISION SURVEYORS, INC.

1-800-LANDSURVEY 281-496-1586
 1-800-526-3787 FAX 281-496-1867
 14925 MEMORIAL DRIVE SUITE B100 HOUSTON, TEXAS 77079

Ullrich
Ullrich 10-10-17