

G.F. No. 1416742776 - Buyer: Lisa Ann Spiers

Lot Twenty-Six (26), in Block Five (5), of Clairemont Addition, a subdivision in Galveston County, Texas, according to the map or plat thereof recorded in Volume 254-A, Page 69, of the Map Records and transferred to Plat Record 3, Map No. 55, of the Map Records in the Office of the County Clerk of Galveston County, Texas.



SCALE  
1" = 20'

R U S T      A V E N U E      ( 5 0 ' R . O . W . )

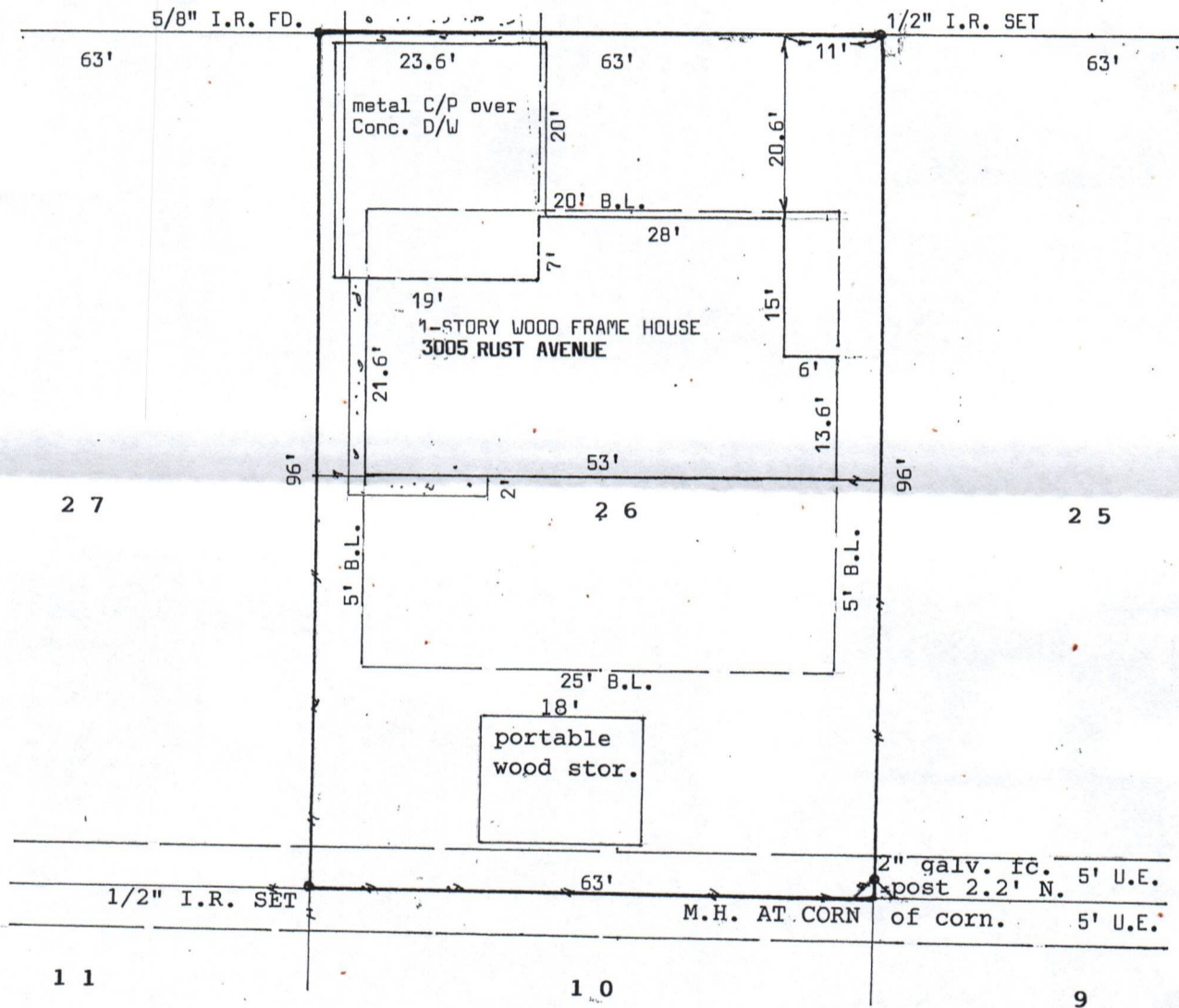

I hereby certify that this is a plat on the above property indicating improvements thereon which was prepared under my supervision from a survey made on the ground on July 2, 2014.

Subject property DOES NOT lie within the 100 year flood plain; Property lies in Zone B according to Map No. 485514 0035 C.

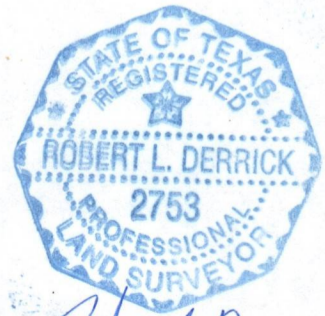

*Robert L. Derrick*  
Robert L. Derrick