

MAP OR PLAT RECORDED IN PLAT 2004A MAP 190 GALVESTON COUNTY MAP RECORDS.

This Tract DOES NOT Lie Within The 100 Year Flood Plain According To FEMA Map No. 485488005 D Dated 9/22/99 (zone X Warning: Use This Flood Information At Your Own Risk. LOMR Dated 9/08/04 BASE=14.2'). LOT SUBJECT TO RESTRICTIONS IN V. 18 PG. 1235, AMENDED BY PLAT 2004A MAP 190, OF THE MAP RECORDS AND UNDER CLERK'S FILE NO.S 2004050481 AND 204050482

This original work is protected under Copyright Laws, Title 17 United States Code 101 and 102. All violators will be prosecuted to the fullest extent of the law. This survey is being provided solely for the use of the recipients named herein, and no license has been created, express or implied, to copy the survey except as is necessary in conjunction with the original transaction, which shall take place within thirty (30) days from the date adjacent to the signature line hereon. Bearings based on recorded plat. Found or set iron rods at all corners. MEMORANDUM OF SEISMIC AGREEMENT AND LEASE OPTION, DATED 9/29/99, BETWEEN W.E. EVANS AS OPTION OR AND EOG RESOURCES, INC. AS OPTIONEE, RECORDED IN CLERK'S FILE NO. 9955426, GALVESTON COUNTY

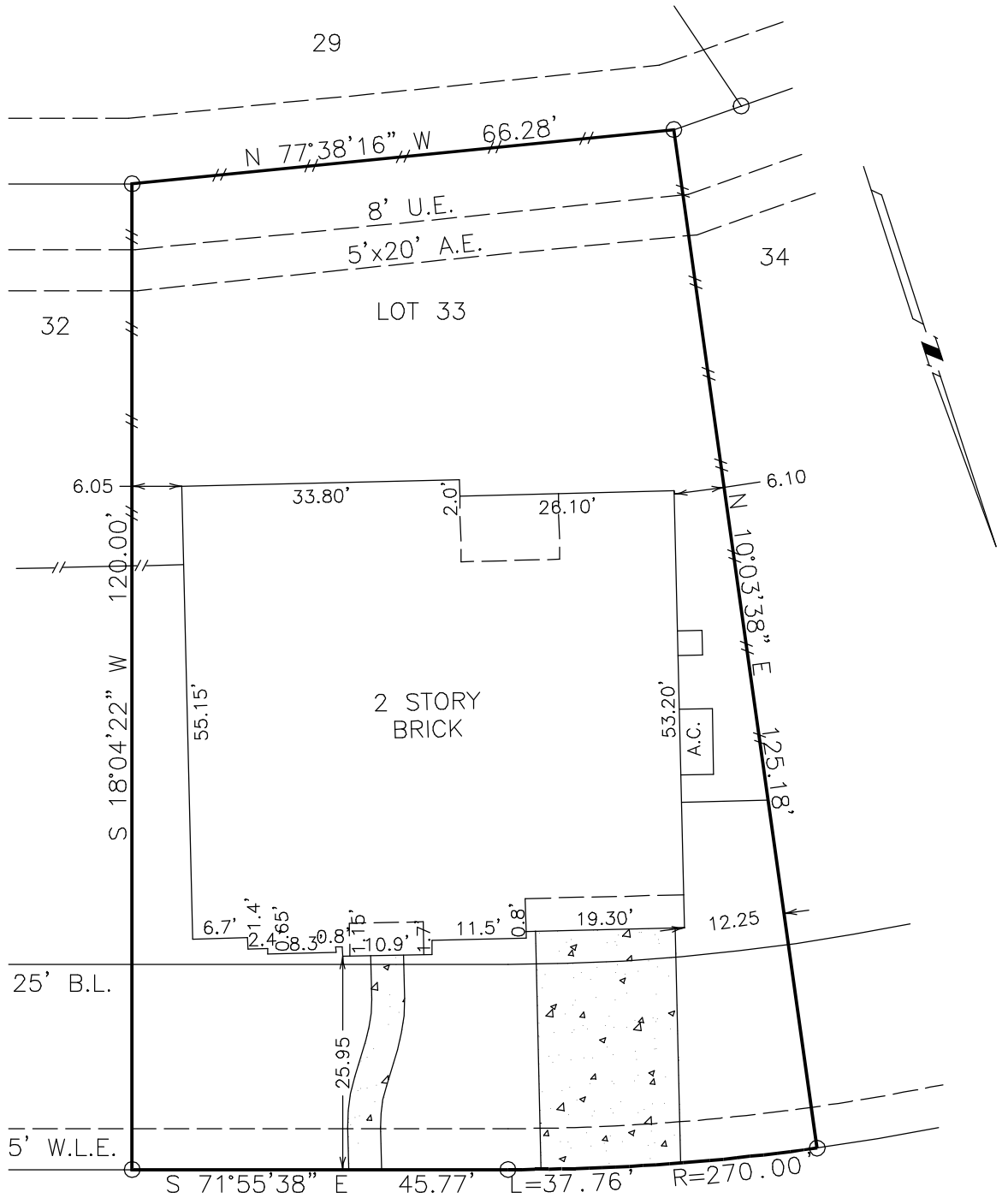

DocuSigned by:  
*China Renee Lewis* 10/14/2022  
 AE73FE4E0AC94C1...  
 China Renee Lewis

**3305 CASTLE CREEK COURT**

SURVEY  
 LOT 33, BLOCK 1, PARK ON CLEAR CREEK  
 GALVESTON COUNTY, TEXAS  
 (FIRST AMENDING PLAT)

Scale: 1=20'  
 Date: 10/10/05  
 Revised:  
 Survey By: B.S.  
 Drawn By: C.H.  
 For: NORTH AMERICAN  
 GF# TX056230352  
 Purchaser:  
 PHILLIP HOLLAND  
 & ANN HOLLAND  
 Job No. 05-43063

THIS PLAT IS AN ACCURATE REPRESENTATION OF THAT SURVEY MADE ON THE GROUND UNDER MY SUPERVISION. THERE ARE NO APPARENT ENCROACHMENTS OR CONFLICTS ACROSS PROPERTY LINES AT THE TIME OF THIS SURVEY, EXCEPT AS SHOWN HEREON.

*Billy L. Shanks*

BILLY L. SHANKS R.P.L.S. #1821

