

GF NO. 274839 CHICAGO TITLE
 ADDRESS: 214 BURKWOOD COURT
 SUGAR LAND, TEXAS 77479
 BORROWER: JOHN L. PRIVET AND WIFE
 JERILYN A. PRIVET

LOT 26, BLOCK 3
 REPLAT OF ROBINSON LANDING, SECTION 1

ACCORDING TO THE MAP OR PLAT THEREOF
 RECORDED IN SLIDE NO. 800/A OF THE MAP
 RECORDS OF FORT BEND COUNTY, TEXAS

SCALE: 1" = 25'

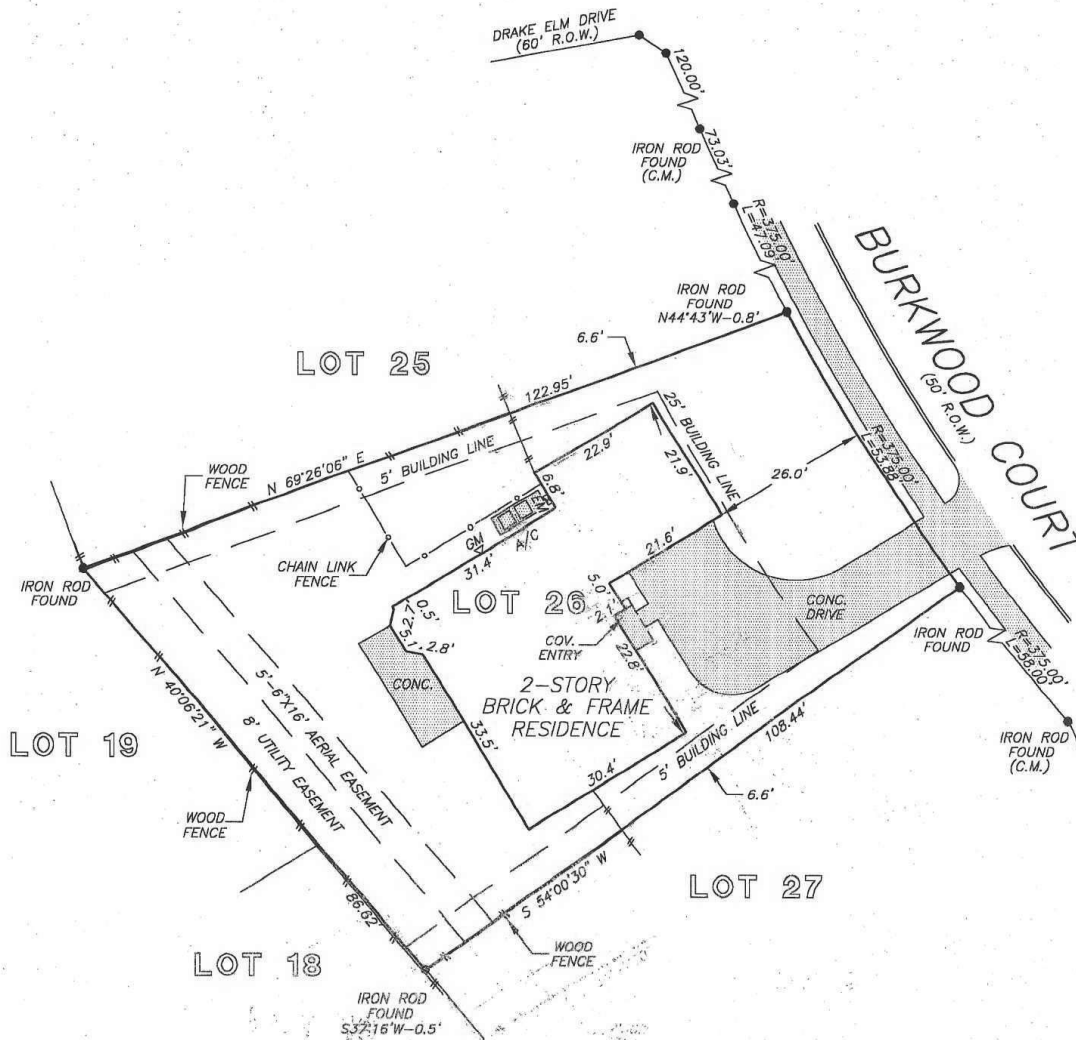

NOTE: AGREEMENT BY AND BETWEEN DEVELOPER AND H. L. & P.
 FOR INSTALLATION OF OVERHEAD/UNDERGROUND ELECTRICAL
 DISTRIBUTION SYSTEM AS PER VOL. 1760, PG. 95 O.R.F.B.C.T.

THIS PROPERTY DOES NOT LIE WITHIN THE
 100 YEAR FLOOD PLAIN AS ESTABLISHED
 BY THE U.S. DEPT. OF HOUSING & URBAN
 DEVELOPMENT.
 COMMUNITY/PANEL NO. 48157C 0235 J
 MAP REVISION: 1/3/97
 ZONE X (SHADED)

I HEREBY CERTIFY THAT THIS SURVEY WAS MADE
 ON THE GROUND, THAT THIS PLAT CORRECTLY
 REPRESENTS THE FACTS FOUND AT THE
 TIME OF SURVEY AND THAT THERE ARE NO
 ENCROACHMENTS APPARENT ON THE GROUND,
 EXCEPT AS SHOWN HEREON. THIS SURVEY IS
 CERTIFIED FOR THIS TRANSACTION ONLY AND
 ABSTRACTING PROVIDED IN THE ABOVE
 REFERENCED TITLE COMMITMENT WAS RELIED
 UPON IN PREPARATION OF THIS SURVEY.

RECORD BEARING: SLIDE NO. 800/A M.R.F.B.C.T.

PRECISION SURVEYORS
 PROFESSIONAL LAND SURVEYS

1-800-LANDSURVEY 281-496-1586
 1-800-526-3787 FAX 281-496-1867

14925 MEMORIAL DRIVE SUITE B100 HOUSTON, TEXAS 77079

Billie G. McDuffie
 BILLIE G. MCDUFFIE
 PROFESSIONAL LAND SURVEYOR
 NO. 2090
 DRAWING NO. 01-3480
 MAY 25, 2001



DRAWN BY: MM