

FLOOD NOTE

* Subject Property - IS NOT - Located in a Federal Insurance Administration Designated Flood Hazard Area ZONE "X"
 As per map 480296 Panel 48201C0220L Dated 06-09-14
 * THIS INFORMATION IS BASED ON GRAPHIC PLOTTING ONLY. WE DO NOT ASSUME RESPONSIBILITY FOR EXACT DETERMINATION.

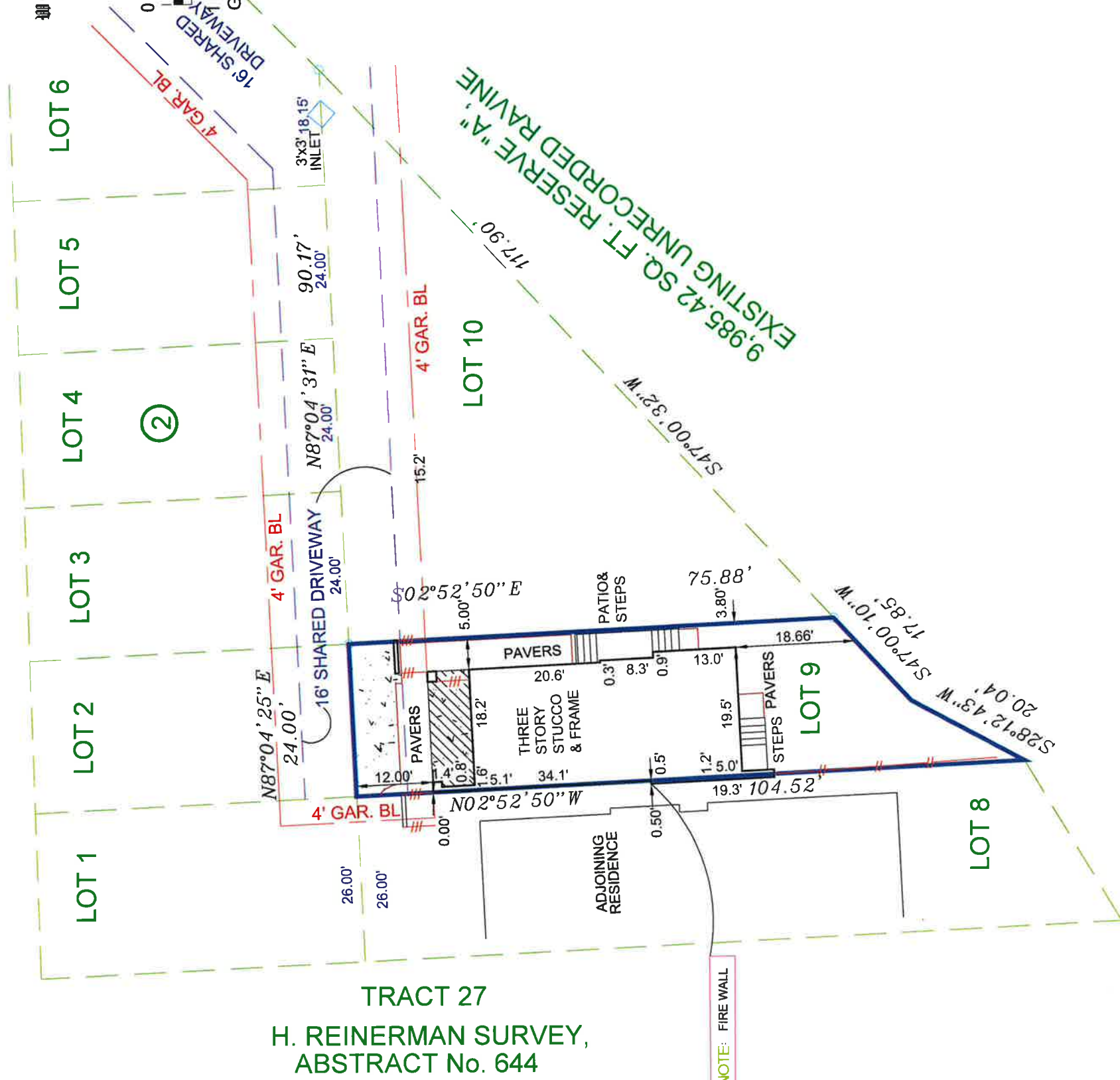
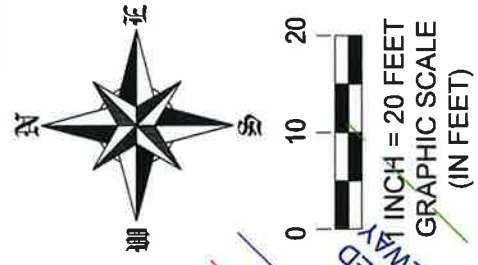

NOTE: FIRE WALL

NOTES:
 1.) SUBJECT TO ANY AND ALL EASEMENTS AND RESTRICTIONS OF RECORD
 2.) THIS SURVEY WAS PERFORMED WITHOUT THE BENEFIT OF A TITLE COMMITMENT.
 3.) THIS SURVEY WAS PERFORMED WITHOUT BENEFIT OF AN ABSTRACT OF TITLE, THERE MAY BE EASEMENTS, OR OTHER MATTERS, NOT SHOWN
 4.) ALL BEARINGS AND COORDINATES ARE BASED ON LEICA SMARTNET RTK (NAD 83 (CORS 96) 2001 EPOCH (ADJ.), SOUTH CENTRAL ZONE, TO CONVERT THE SURFACE DISTANCE TO GRID DISTANCE, MULTIPLY BY A COMBINATION SCALE FACTOR OF 0.989951143.

PARQUES AT SHADY ACRES AMENDING PLAT No. 1
 A SUBDIVISION OF 1.4998 ACRES OF LAND SITUATED IN THE HENRY REINERMAN SURVEY, ABSTRACT No. 644, IN THE CITY OF HOUSTON, HARRIS COUNTY, TEXAS, OF PARQUES AT SHADY ACRES, AS RECORDED IN FILM CODE No. 655222, OF THE MAP RECORDS OF HARRIS COUNTY, TEXAS.

LEGEND

LP	=	LIGHT POLE
BP	=	POWER POLE
DI	=	DITCH INLET
CI	=	CURB INLET
IR	=	IRON ROD
FND	=	FOUND
-O-	=	CHAIN LINK FENCE
-//-	=	IRON FENCE
- - -	=	WOOD FENCE
MH	=	MAN HOLE
SS	=	STOP SIGN
CW	=	CONTROL MONUMENT

LOT	SUBDIVISION		
9	PARQUES AT SHADY ACRES		
COUNTY	STATE	MAP REFERENCE	BOUNDARY
HARRIS	TEXAS	FILM CODE No. 655222, H.C.M.R.	ADDRESS
PURCHASER:		TITAN HOMES	
		1818 WEST 25th STREET, HOUSTON, TEXAS 77008	
		SCALE: 1"=	20'

FIELD DATA SERVICE, INC.
 21414 JULIE MARIE LANE # 1601
 KATY, TEXAS, 77449
 PHONE # 281-793-5192

THIS DELINEATION REFLECTS TO THE BEST OF MY KNOWLEDGE THE POSITION OF THE LINES, CORNER MONUMENTS AND VISIBLE PHYSICAL IMPROVEMENTS ATTAINED THIS DATE, BY AN ON THE GROUND SURVEY UNDER MY SUPERVISION.



Max L. Hughes
 MAX L. HUGHES REGISTERED PROFESSIONAL LAND SURVEYOR 10/16/15
 NO. 1730