

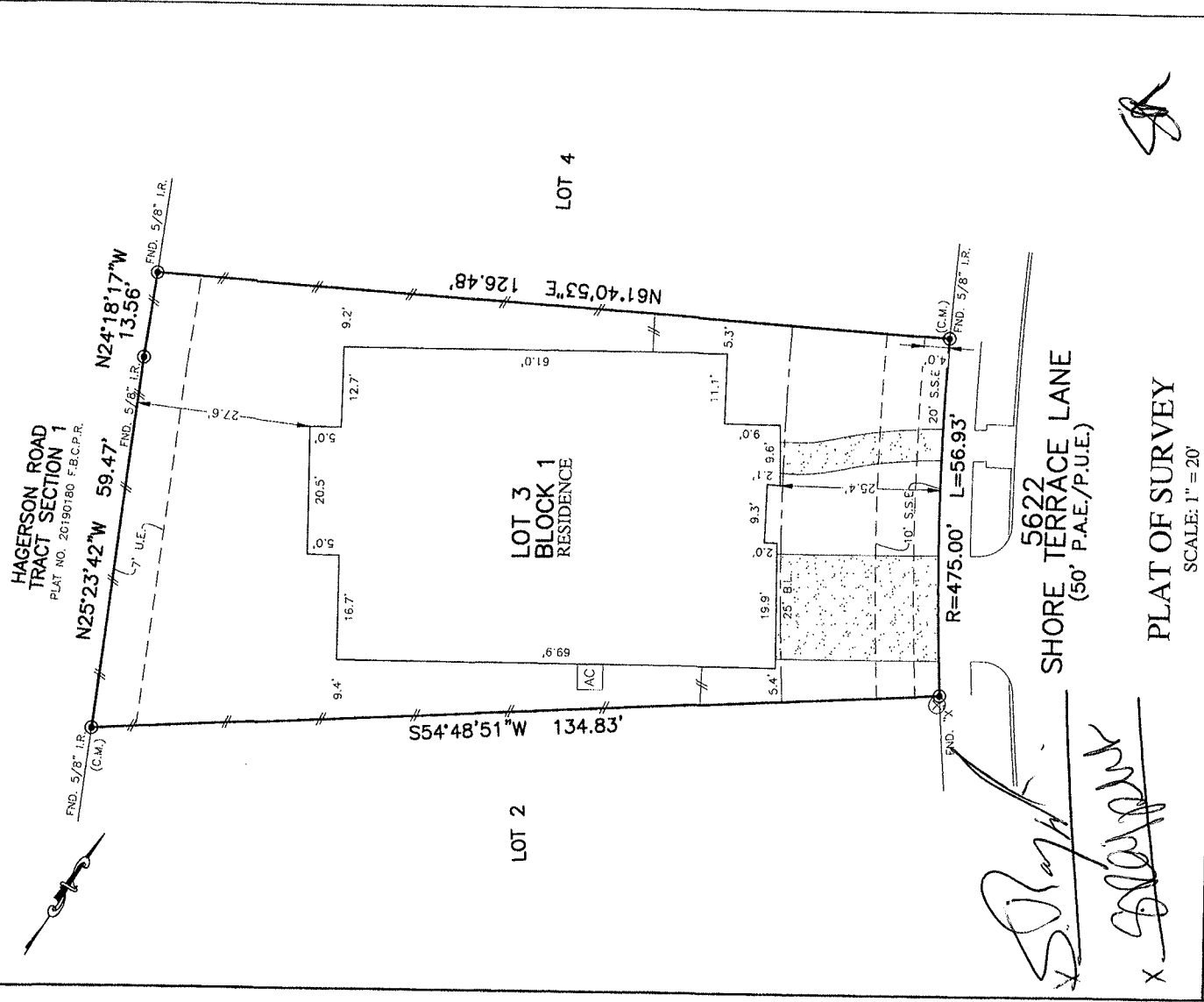

BL. BUILDING LINE	U.E. UTILITY EASEMENT	A.E. AERIAL EASEMENT	⊗ LIGHT POLE	⊗ MANHOLE
GR.L. GARAGE BUILDING LINE	W.L.E. WATER LINE EASEMENT	D.E. DRAINAGE EASEMENT	⊗ ELECTRIC BOX	⊗ GRATE DRAIN
F.C. FLOOR GUDBLINES	S.S.E. SANITARY SEWER EASEMENT	E.E. ELECTRIC EASEMENT	⊗ FIBER OPTIC	⊗ PAD MOUNTED TRANSFORMER
EXT. EXTENDER	ST.L.S. STORM SEWER EASEMENT	⊗ WATER VALVE	⊗ TELEPHONE PEDESTAL	⊗ GAS METER
W.O. WOODEN FENCE	P.U.E. PUBLIC UTILITY EASEMENT	⊗ FIRE HYDRANT	⊗ CABLE PEDESTAL	⊗ WATER METER
R.O.W. RIGHT-OF-WAY	P.V.T. PRIVATE	⊗ MONUMENT	⊗ CITY ANCHOR	⊗ INLET
T.O.F. TOP OF FORM	F.N.D. FOUND	⊗ IRON PIPE	⊗ POWER POLE	
C.M. CONTROL MONUMENT				



[Signature]
[Signature]

[Signature]

PLAT OF SURVEY
 SCALE: 1" = 20'

NOTES:
 1. ALL BEARINGS SHOWN HEREON ARE BASED ON THE RECORDED PLAT.
 2. ALLPOINTS LAND SURVEY, INC. IS NOT LIABLE FOR ANY DAMAGES DUE TO INFORMATION NOT PROVIDED TO SURVEYOR OR BUILDER PLACING ANY IMPROVEMENTS WITHIN A BUILDING LINE OR EASEMENT. ROOFS ARE 5/8" U.S. WITH CAP MARKED "ALLPOINTS SURVEY".
 3. ALL FOUND IRON RODS ARE WITH PLASTIC CAPS MARKED "CORTELLO" UNLESS OTHERWISE NOTED.
 4. SUBJECT TO APPLICABLE RESTRICTIVE COVENANTS.
 5. AGREEMENT FOR UNDERGROUND ELECTRIC SERVICE PER C.F. NO. 2021028029.

FOR: SUNJAY RAJPUT & SANJUKTA RAJPUT
 ADDRESS: 5622 SHORE TERRACE LANE
 ALLPOINTS JOB#: TM265576 BY: LS
 G.F.: TMHTX22117511F
 JOB:

FLOOD ZONE: X SHADED
 COMMUNITY PANEL:
 48137C0290L
 EFFECTIVE DATE: 4/2/2014
 LOMR: 20-06-1722P DATE: 6/23/2021
THIS INFORMATION IS BASED ON RECORDS AND FIELD SURVEY. ALLPOINTS LAND SURVEY, INC. DOES NOT ASSUME RESPONSIBILITY FOR EXACT DETERMINATION.

I HEREBY CERTIFY THAT THIS PLAT REPRESENTS THE RESULTS OF A SURVEY MADE ON THE GROUND, ON THE 10TH DAY OF MAY, 2022.
[Signature]

LOT 3, BLOCK 1, HAGERSON ROAD, TRACT, SECTION 2, PLAT. NO. 20200246, PLAT RECORDS. FORT BEND COUNTY, TEXAS

HENRY M. SANTOS
 PROFESSIONAL LAND SURVEYOR
 NO. 5450

STATE OF TEXAS
 REGISTERED

482022 ALLPOINTS LAND SURVEY, INC.
 All Rights Reserved.

ALLPOINTS LAND SURVEY, INC. - 1515 WITTE ROAD - HOUSTON, TEXAS 77080 - PHONE: 713-468-7707 - T.B.P.E.L.S. # 10122600