

GF NO. 643992 STARTEX TITLE
 ADDRESS: 102 COVE CREEK LANE
 HOUSTON, TEXAS 77042
 BORROWER: MICHAEL A. HUFFMASTER AND
 ROBBIE N. SHARP

0.2739 ACRE
 PART OF LOT 1, BLOCK 2
 LAKESIDE FOREST, SECTION FIVE

ACCORDING TO THE MAP OR PLAT THEREOF RECORDED
 IN VOLUME 210, PAGE 29 OF THE MAP RECORDS
 OF HARRIS COUNTY, TEXAS
 (SEE ATTACHED METES AND BOUNDS)

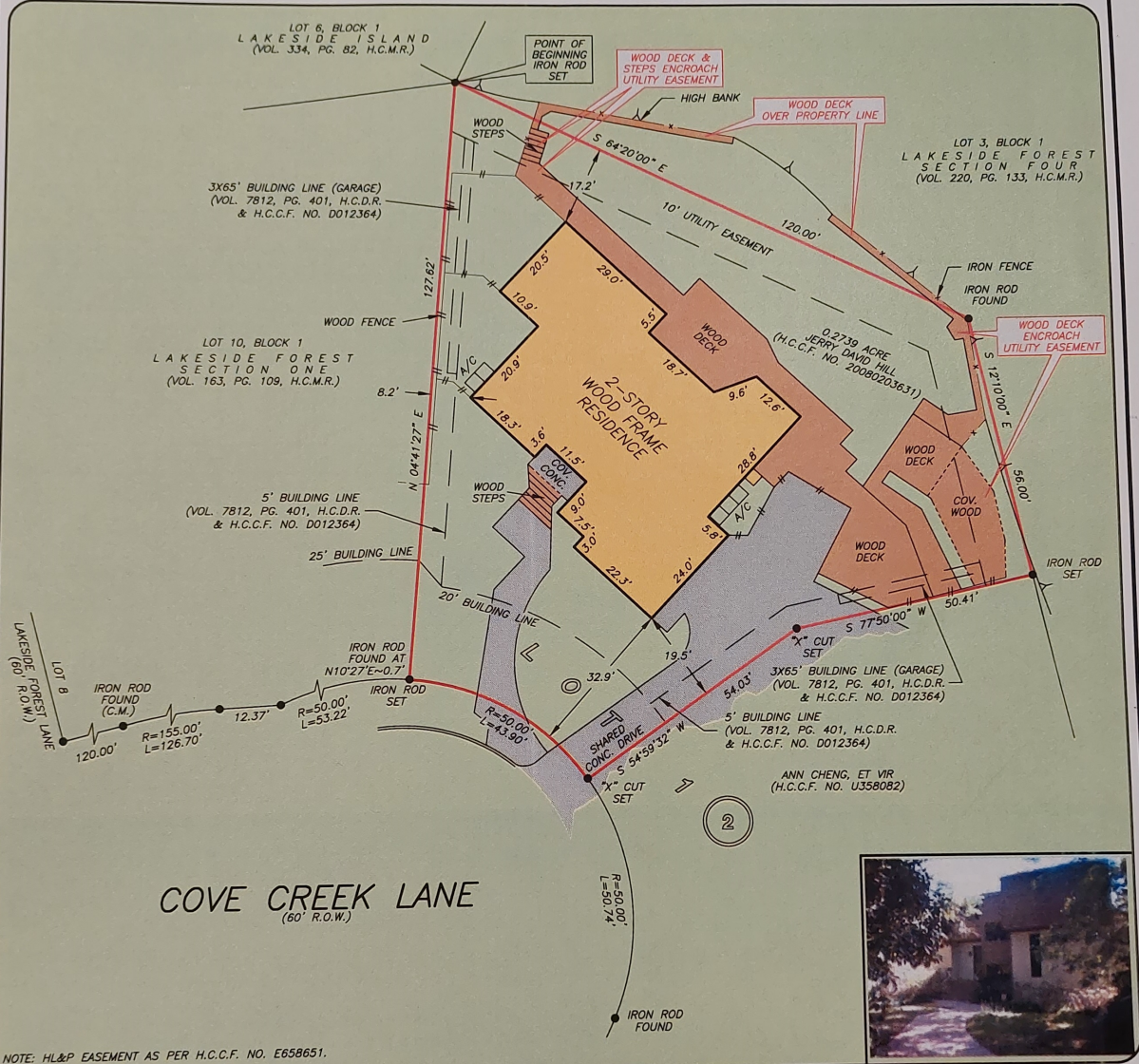
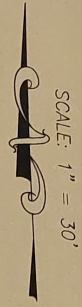

THIS PROPERTY LIES WITHIN THE
 100 YEAR FLOOD PLAIN AS PER FIRM
 PANEL NO. 48201C 0640 L
 MAP REVISION: 06/18/07
 ZONE AE
 BASED ONLY ON VISUAL EXAMINATION OF MAPS.
 INACCURACIES OF FEMA MAPS PREVENT EXACT
 DETERMINATION WITHOUT DETAILED FIELD STUDY

A SUBSURFACE INVESTIGATION
 WAS BEYOND THE SCOPE OF THIS SURVEY

RECORD BEARING: VOL. 210, PG. 29, H.C.M.R.

I HEREBY CERTIFY THAT THIS SURVEY WAS MADE
 ON THE GROUND, THAT THIS PLAT CORRECTLY
 REPRESENTS THE FACTS FOUND AT THE
 TIME OF SURVEY AND THAT THERE ARE NO
 ENCROACHMENTS APPARENT ON THE GROUND,
 EXCEPT AS SHOWN HEREON. THIS SURVEY IS
 CERTIFIED FOR THIS TRANSACTION ONLY AND
 ABSTRACTING PROVIDED IN THE ABOVE
 REFERENCED TITLE COMMITMENT WAS RELIED
 UPON IN PREPARATION OF THIS SURVEY.

GEORGE GALE
 PROFESSIONAL LAND SURVEYOR
 NO. 4678
 JOB NO. 10-03896
 APRIL 26, 2010
 REVISED: MAY 04, 2010

DRAWN BY: RC

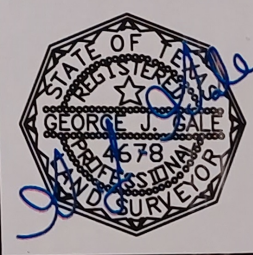

StarTex
 Title Company

PATTI WOHLGEMUTH
 713-464-1320

