

📍 10450 Hammerly Blvd #62, Houston, TX 77043-2103, Harris County

STANDARD FLOOD MAP

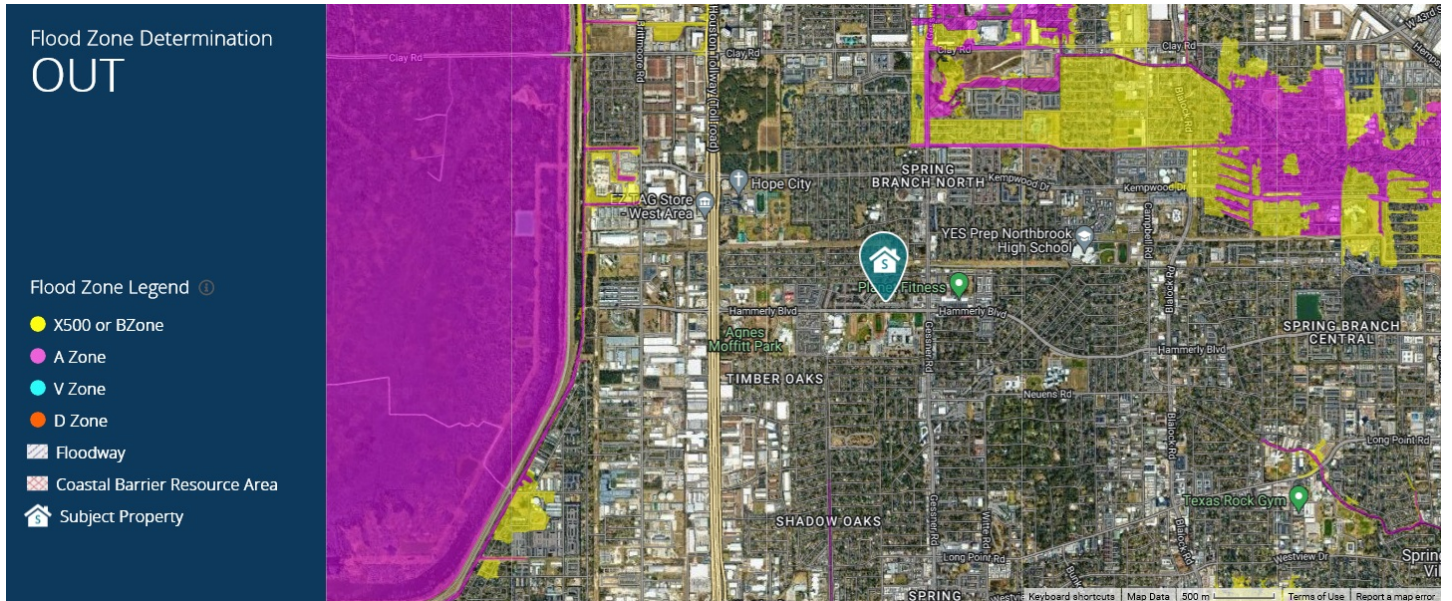

Special Flood Hazard Area (SFHA)	Out
Community Participation Status	R - Regular
Distance to 100 yr Flood Plain	5046 ft
Community Number - Map Panel & Suffix	480296-0635M
Flood Zone Code	X
Panel Date	June, 9, 2014
County	Harris
Original Panel Firm Date	December, 11, 1979
FIPS Code	48201
Coastal Barrier Resource Area (CBRA)	Out
Community Name	Houston, City Of
Letter of Map Amendment (LOMA)	N/A



Flood Zone Determination

This report provides flood zone information based on the FEMA Flood Insurance Rate Maps (FIRMs). Also provides whether the property location is within a Special Flood Hazard Area (SFHA) and whether the property location is within 250 feet of the SFHA.

SFHA (Flood Zone)

Indicates whether the property location is In or Out of a Special Flood Hazard Area (100- Year floodplain).

Distance to 100 yr Flood Plain

Distance in feet between the property and the boundary of the 100-year flood zone located in the same catchment or sub-watershed. If a 100-year floodplain is not within the radius search, a value of -1 will be returned.

Community

A 6-digit community number code for the community.

Community Name

Name of the community.

Map Number

FEMA Map Number for the Flood Insurance Rate Map.

Letter of Map Amendment (LOMA)

A Letter of Map Amendment (LOMA) is an official amendment, by letter, to an effective National Flood Insurance Program (NFIP) map. A LOMA establishes a property's location in relation to the Special Flood Hazard Area (SFHA). LOMAs are usually issued because a property has been inadvertently mapped as being in the floodplain, but is actually on natural high ground above the base flood elevation.

Because a LOMA officially amends the effective NFIP map, it is a public record that the community must maintain. Any LOMA should be noted on the community's master flood map and filed by panel number in an accessible location.

Panel

Two-to-four-digit number and suffix assigned by FEMA for the map panel.

Panel Date

Date of the FEMA map panel.

CBRA

Coastal Barrier Resource Act (CBRA) protects areas that serve as barriers against wind and tidal forces caused by coastal storms, and serves as habitat for aquatic species. Returns In or Out, for identifying whether the property is located within a CBRA zone.

Flood Zone

Flood zone for the property location based on the FEMA FIRM.

FIPS Code

The five-digit state and county FIPS code.