



TITLE COMPANY:

281-488-0607

ISSUE DATE:
MAY 16, 2020

G.F. #: 2506976-H045



CURVE	RADIUS	LENGTH	CHORD BEARING	CHORD
C1	25.00'	39.28'	N 62°25'16" W	35.36'

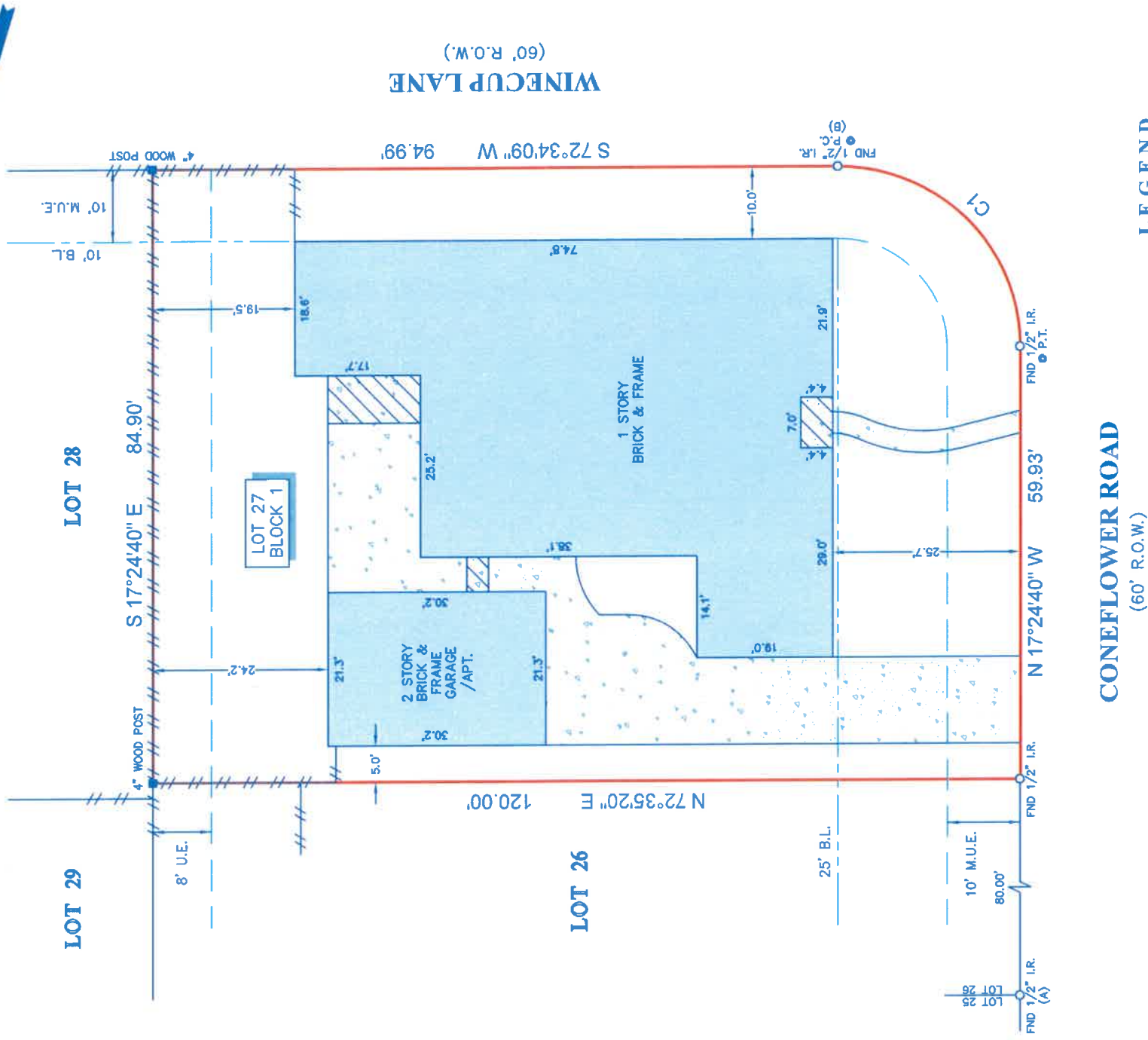

NOTES:

1. ALL BEARINGS SHOWN HEREON ARE REFERENCED TO THE SUBDIVISION PLAT NAMED BELOW, POINTS (A) AND (B) WERE HELD FOR HORIZONTAL CONTROL.
2. ABSTRACT INFORMATION FOR THE SUBJECT TRACT WAS PROVIDED BY THE TITLE INSURANCE COMPANY LISTED ABOVE.
3. THIS SURVEY IS CERTIFIED TO THE TITLE INSURANCE COMPANY LISTED ABOVE FOR THIS TRANSACTION ONLY, IT IS NOT TRANSFERABLE TO ADDITIONAL INSTITUTIONS OR SUBSEQUENT OWNERS.
4. ALL EASEMENTS AND BUILDING LINES SHOWN ARE PER THE RECORDED PLAT UNLESS OTHERWISE NOTED.
5. THERE ARE NO NATURAL DRAINAGE COURSES ON SUBJECT PROPERTY.
6. SUBJECT TO THE RESTRICTIVE COVENANTS AS LISTED IN SCHEDULE B OF THE TITLE COMMITMENT ISSUED ON MAY 16, 2020, UNDER G.F. NO. 2506976-H045.

CONEFLOWER ROAD
(60' R.O.W.)

LEGEND

	CONCRETE		FENCE
	COVERED AREA		BUILDING LINE
			UTILITY EASEMENT
			MUNICIPAL UTILITY EASEMENT

LEGAL DESCRIPTION: LOT 27, IN BLOCK 1, THE MEADOWS, SECTION 5, A SUBDIVISION IN GALVESTON COUNTY, TEXAS, ACCORDING TO THE MAP OR PLAT THEREOF RECORDED IN PLAT RECORD 2004A, MAP NO. 20, OF THE MAP AND/OR PLAT RECORDS OF GALVESTON COUNTY, TEXAS.



SURVEYOR'S CERTIFICATE:
IN MY PROFESSIONAL OPINION, THIS PLAT REPRESENTS THE FACTS FOUND ON THE GROUND DURING THE COURSE OF A BOUNDARY SURVEY CONDUCTED UNDER MY SUPERVISION ON MAY 21, 2020 AND THAT THIS PLAT SUBSTANTIALLY COMPLIES WITH THE CURRENT STANDARD AS ADOPTED BY THE TEXAS BOARD OF PROFESSIONAL LAND SURVEYING; AND THAT THERE ARE NO ENCROACHMENTS OR PROTRUSIONS EXCEPT AS SHOWN.

RICHARD FUSSELL
RPLS# 4148

CLIENT: MATTHEW O'NEIL
ADDRESS: 412 CONEFLOWER ROAD

www.survey1inc.com
survey1@survey1inc.com

Survey 1, Inc.
Your Land Survey Company

Firm Registration No. 100758-00
P.O. Box 2543 | Alvin, TX 77512 | (281)393-1382

FIELD CREW:	JJ	TECH:	LG3
DRAFTER:	LG3	FINAL CHECK:	EF
DATE:	5-26-20		
JOB#	5-83994-20		