

LOT 80

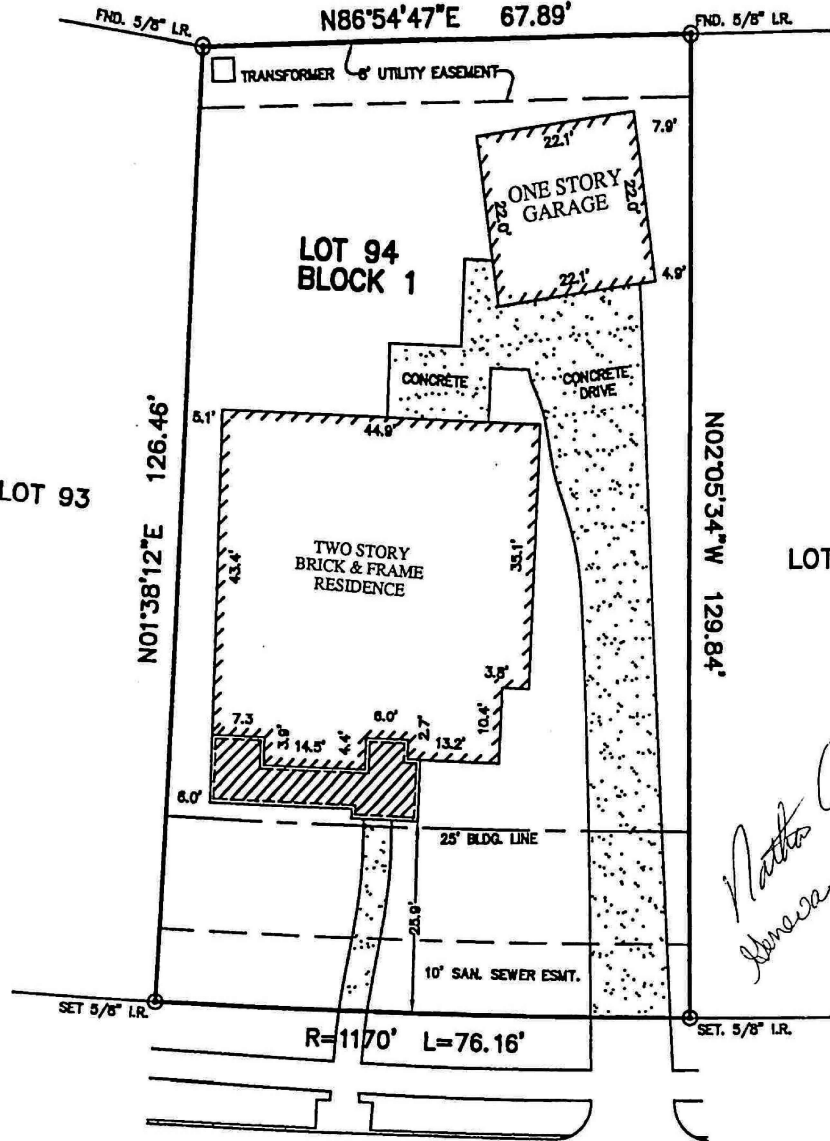

Natho Champore
Shiraca Champore

BRITTANY LAKES DRIVE (60' R.O.W.)

NOTES:

1. THIS SURVEY WAS PREPARED BASED ON A TITLE COMMITMENT ISSUED BY NORTH AMERICAN TITLE UNDER G.F. No. TX066230785.
2. ALL BEARINGS SHOWN HEREON ARE BASED ON THE RECORDED PLAT.

FLOOD MAP:
THIS PROPERTY LIES IN ZONE "X"
AS DEPICTED ON COMMUNITY PANEL
No. 485488 0030 E, DATED: 09-22-99

THIS INFORMATION IS BASED ON GRAPHIC PLOTTING ONLY. WE DO NOT ASSUME RESPONSIBILITY FOR EXACT DETERMINATION

PLAT OF SURVEY
SCALE: 1" = 20'

© 2006, ALLPOINTS SERVICES CORP. All Rights Reserved. This original work is protected under copyright laws, Title 17 U.S. Code Sections 101 & 102. All violators will be prosecuted to the extent of the law. This survey is being provided solely for the use of the recipients and no license has been created, express or implied, to copy the survey except as is necessary in conjunction with the original transaction, which shall take place within thirty (30) days from the date adjacent to the signature line herein.

FOR: VILLAGE INVENTORY
ADDRESS: 2504 BRITTANY
LAKES DRIVE
ALLPOINTS JOB No.: 111243FH
G.F. No.: TX066230785



ALLPOINTS
SERVICES CORP
PHONE: 713-468-7707
FAX: 713-827-1861

LOT 94, BLOCK 1,
BRITTANY LAKES, SECTION 7,
VOL. 18, PG. 1399, MAP RECORDS,
GALVESTON COUNTY, TEXAS

I HEREBY CERTIFY THAT THIS PLAT REPRESENTS THE
RESULTS OF A SURVEY MADE ON THE GROUND, ON THE 3rd
DAY OF AUGUST, 2006.

[Signature]

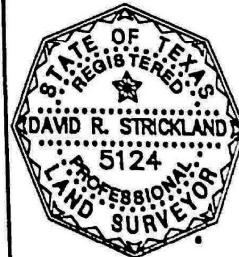

ALLPOINTS SERVICES CORP. COMMERCIAL/BUILDER DIVISION 9610 LONGPOINT ROAD, SUITE 160 HOUSTON, TEXAS 77055

Andrew M Sierra



06/18/2020
04:03 PM GMT