

ADDRESS : 14002 BARRYKNOLL LANE
HOUSTON, TEXAS 77079

CLIENT : DAVID LILLARD

A STANDARD LAND SURVEY OF

LOT 19, BLOCK 7, OF NOTTINGHAM WEST, SECTION ONE, A
SUBDIVISION IN HARRIS COUNTY, TEXAS ACCORDING TO THE
MAP OR PLAT THEREOF RECORDED IN VOLUME 122, PAGE 58
OF THE MAP RECORDS OF HARRIS COUNTY, TEXAS
(BEARINGS BASED ON RECORDED PLAT)

LEGEND:
H.C.M.R. - HARRIS COUNTY MAP RECORD
H.C.D.R. - HARRIS COUNTY DEED RECORD
H.C.C.F. - HARRIS COUNTY CLERK FILE
R.O.W. - RIGHT OF WAY
CM - CONTROL MONUMENT
I.R./I.P. - IRON ROD/IRON PIPE
B.L. - BUILDING LINE
EM - ELECTRIC METER
GM - GAS METER
TP - TELEPHONE PEDESTAL
PP - POWER POLE
OH - OVERHEAD UTILITY LINES



SCALE : 1"=30'

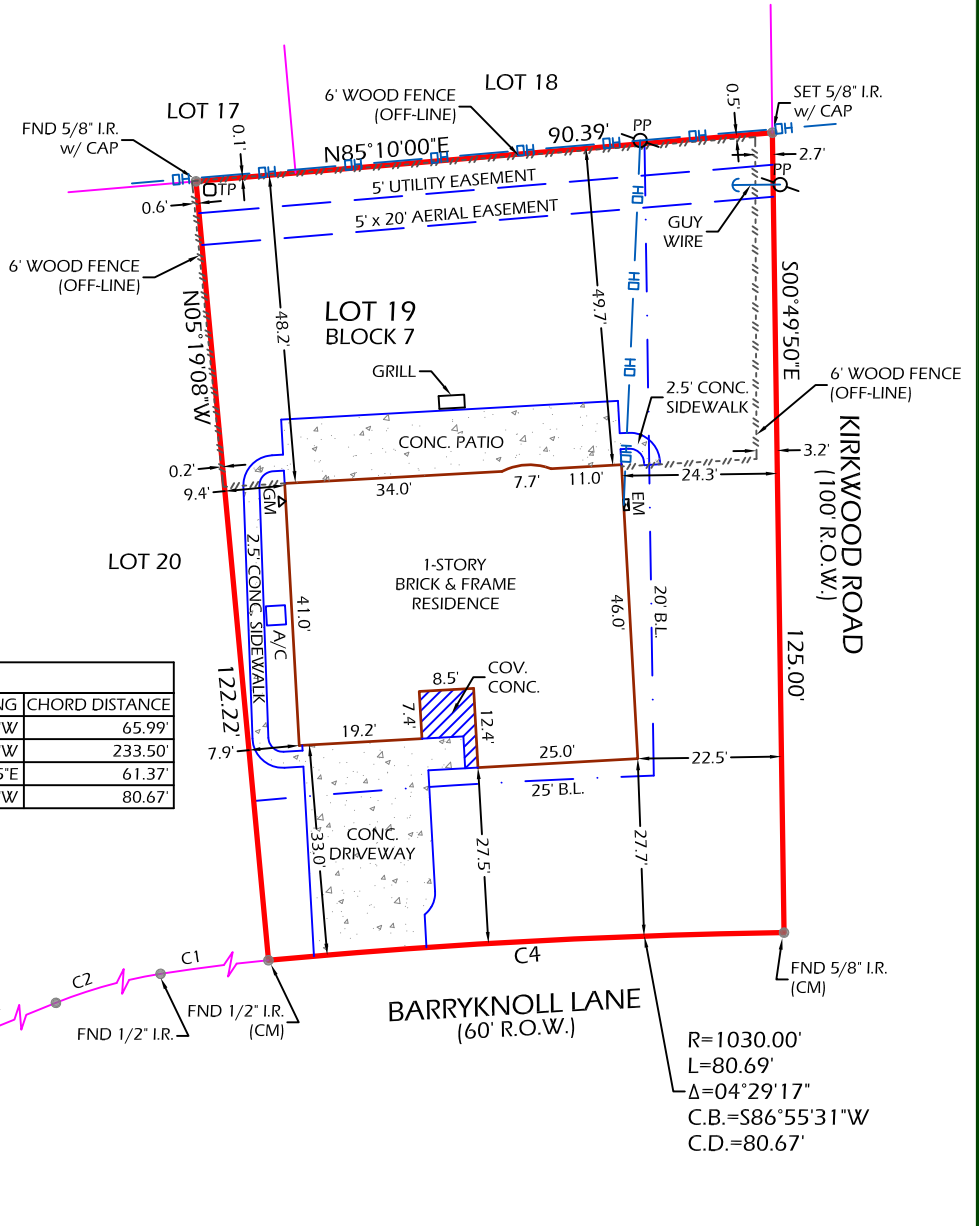

| CURVE TABLE | | | | | |
|-------------|---------|----------|-----------|---------------|----------------|
| CURVE | LENGTH | RADIUS | DELTA | CHORD BEARING | CHORD DISTANCE |
| C1 | 66.00' | 1030.00' | 3°40'17" | S82°50'44"W | 65.99' |
| C2 | 234.00' | 1030.00' | 13°01'00" | S74°30'05"W | 233.50' |
| C3 | 61.38' | 1170.00' | 3°00'20" | N69°29'45"E | 61.37' |
| C4 | 80.69' | 1030.00' | 4°29'18" | S86°55'31"W | 80.67' |

R=1030.00'
L=80.69'
Δ=04°29'17"
C.B.=S86°55'31"W
C.D.=80.67'

- NOTES:**
1. SURVEYOR HAS NOT ABSTRACTED PROPERTY. SURVEY PERFORMED WITHOUT THE BENEFIT OF A TITLE COMMITMENT, AND IS BASED ON LEGAL DESCRIPTION(S) PROVIDED BY CLIENT; THERE MAY BE ADDITIONAL BUILDING LINES AND/OR EASEMENTS AFFECTING SUBJECT PROPERTY; ALL BUILDING LINES AND/OR EASEMENTS SHOWN HEREON ARE PER RECORDED PLAT UNLESS OTHERWISE SHOWN.
 2. NOTHING IN THIS SURVEY IS INTENDED TO EXPRESS AN OPINION REGARDING OWNERSHIP OR TITLE.
 3. THE WORD CERTIFY IS UNDERSTOOD TO BE AN EXPRESSION OF PROFESSIONAL JUDGMENT BY THE SURVEYOR, WHICH IS BASED ON HIS BEST KNOWLEDGE, INFORMATION AND BELIEF.
 4. SURVEY IS CERTIFIED FOR THIS TRANSACTION ONLY; IT IS NOT TRANSFERABLE TO ADDITIONAL INSTITUTIONS OR SUBSEQUENT OWNERS.
 5. THIS SURVEY IS BEING PROVIDED SOLELY FOR THE USE OF THE CURRENT PARTIES AND NO LICENSE HAS BEEN CREATED, EXPRESSED OR IMPLIED, TO COPY THE SURVEY EXCEPT AS IS NECESSARY IN CONJUNCTION WITH THE ORIGINAL TRANSACTION.

DATE: 07-21-2016
REVISION:
DRAWN BY: DP
APPROVED BY: DWG
PROJECT NO: GL-2268B

FLOOD INFORMATION
PROPERTY "IS NOT" IN THE 100 YEAR FLOOD ZONE, THIS PROPERTY LIES IN ZONE "X" ACCORDING TO F.I.R.M. MAP NO. 48201C0640L DATED 06-18-2007.

BY GRAPHIC PLOTTING ONLY, WE DO NOT ASSUME RESPONSIBILITY FOR EXACT DETERMINATION.

Daniel W. Goodale

I HEREBY CERTIFY THAT THIS SURVEY WAS MADE ON THE GROUND UNDER MY SUPERVISION AND THAT IT CORRECTLY REPRESENTS THE FACTS FOUND AT THE TIME OF THE SURVEY. THERE WERE NO ENCROACHMENTS APPARENT ON THE GROUND EXCEPT AS SHOWN HEREON.

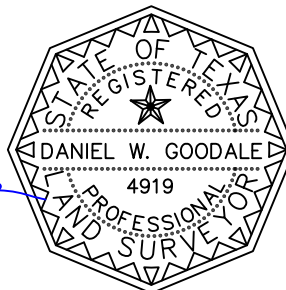

GREENLEAF LAND SURVEYS, LLC
10900 NORTHWEST FWY
SUITE # 129
HOUSTON, TEXAS 77092



DIR: 832-668-5003 FAX: 832-553-7210
FIRM # 10193977
orders@gllsurveys.com
www.greenleaflandsurveys.com