

*CITY ORDINANCES	BL = BUILDING LINE	I.R. = IRON ROD	CONCRETE	ELECT. BOX	FIRE HYDRANT	MANHOLE
**RESTRICTIVE COVENANTS	PL = PROPERTY LINE	I.P. = IRON PIPE	COVERED	AC/A/C PAD	LIGHT STANDARD	WATER METER
***BUILDER GUIDELINES	UE = UTILITY EASEMENT	PUE = PUBLIC UTILITY ESMT.	SOD		UTILITY POLE	UTIL. PEDESTAL
WIRE FENCE — X —	AE = AERIAL EASEMENT	PAE = PERMANENT ACCESS ESMT.				
CHAIN LINK FENCE — O —	MH = MANHOLE	MUE = MUNICIPAL UTILITY ESMT.				
IRON FENCE — I —	FNC = FENCE	SSE = SANITARY SEWER ESMT.				
WOOD FENCE — // —	BUILDING LINE — — — —	WLE = WATERLINE EASEMENT				
OVERHEAD UTILITIES — U —	ESMT LINE — — — — —	ROW = RIGHT OF WAY				
	AERIAL ESMT — — — — —	FND = FOUND				

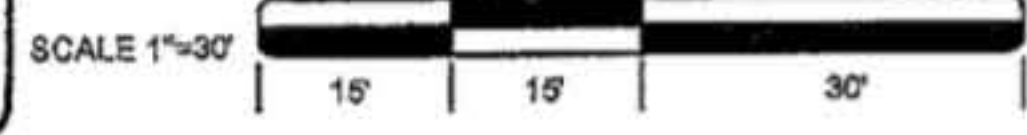

FORT BEND COUNTY M.U.D. NO. 133
 WATER PLANT
 RESTRICTED RESERVE "A", BLOCK 1
 PLAT NO. 20080183, F.B.C.P.R.
 F.B.C.M.U.D. NO. 133
 CALLED 1.575 ACRES
 F.B.C.C.F. NO. 2008011001

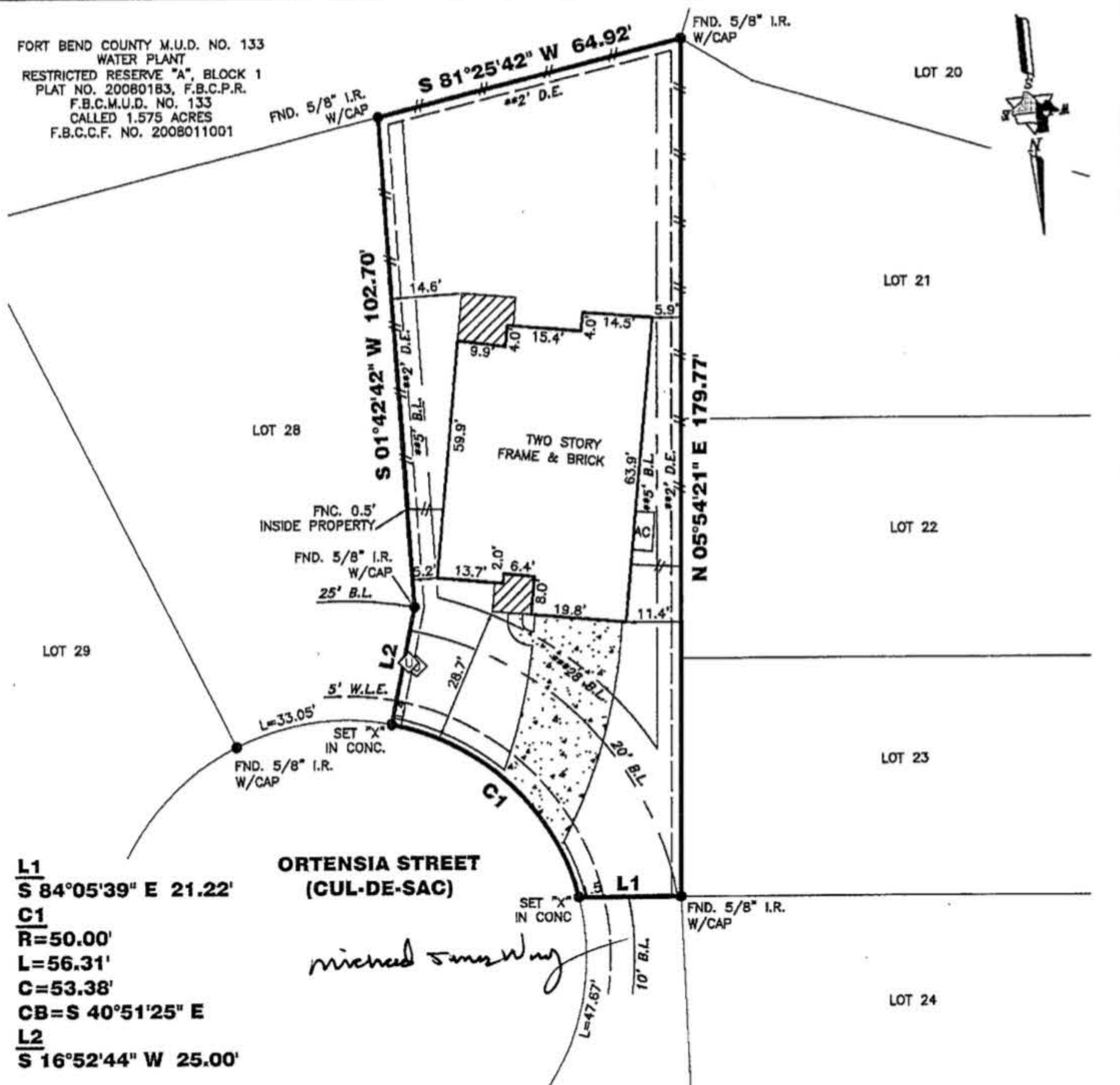

L1
 S 84°05'39" E 21.22'
C1
 R=50.00'
 L=56.31'
 C=53.38'
 CB=S 40°51'25" E
L2
 S 16°52'44" W 25.00'

23502 ORTENSIA STREET

PROPERTY INFORMATION

LOT 27 BLOCK 1

SUBDIVISION:
 LAKES OF BELLA TERRA SEC 31

RECORDING INFO:
 PLAT NO. 20140257, PLAT RECORDS OF FORT BEND COUNTY, TEXAS

BORROWER:
 MICHAEL J. WONG

TITLE CO.
 ALAMO TITLE COMPANY

G.F.# PTH1504766 G.F. DATE: 03-12-15

SURVEYED FOR:
 K.HOVNANIAN OF HOUSTON, II, L.L.C.

DRAWING INFORMATION

TRI-TECH JOB NO: HOF-BH197-15

CLIENT JOB NO: N/A

DRAWN BY: MB

BEARING BASE: REFERRED TO PLAT NORTH

FIELD DATE: 03-23-15

FLOOD INFORMATION

F.I.R.M. NO: 48157C PANEL: 0110L

REVISED DATE: 04-02-14 ZONE: "X"

NOTES:

ALL EASEMENTS AND BUILDING LINES SHOWN ARE PER THE RECORDED PLAT UNLESS OTHERWISE NOTED.

SUBJECT TO A DRAINAGE EASEMENT 20' ON EACH SIDE OF THE CENTERLINE OF ALL NATURAL DRAINAGE COURSES IN THE ADDITION AS SHOWN ON RECORDED PLAT OF SAID ADDITION.

RESTRICTIVE COVENANTS AND EASEMENTS AS DEFINED PER PLAT NO. 20140257, P.R.F.B.C.TX, F.B.C. FILES NO. 2005026591, 2006078169, 2007008482, 2008100564, 2010108802, 2011005538, 2011015811, 2012007818

C.O.H. ORDINANCE 85-1578 PER H.C.C.F. § N-253866 AND C.O.H. ORDINANCE 89-1312 PER H.C.C.F. § M-337573 AND AMENDED BY C.O.H. ORDINANCE 1999-262.

PROPERTY SUBJECT TO RECORDED RESTRICTIONS, REGULATIONS, & ORDINANCES IF ANY.

ABSTRACT INFORMATION PROVIDED HEREON IS BELIEVED TO BE SUFFICIENT AND CORRECT BY THE UNDERSIGNED SURVEYOR, THIS SURVEY DOES NOT CONSTITUTE A TITLE SEARCH BY THE SURVEYOR, THE ENCUMBRANCES OF RECORD, AS REFLECTED ON THIS SURVEY ARE BASED ON THE RECORDED MAP, PLAT AND/OR DEEDS IN CONJUNCTION WITH TITLE INFORMATION OBTAINED FROM THE TITLE REPORT LISTED HEREON.

ALL BUILDING LINES, RECORDED EASEMENTS, UNRECORDED EASEMENTS, BUILDING RESTRICTIONS (DEED RESTRICTIONS, ETC.) AND ZONING ORDINANCES (INCLUDING CITY OF HOUSTON), IF ANY, THAT AFFECT SUBJECT PROPERTY SHOULD BE VERIFIED.

THIS SURVEY DOES NOT ADDRESS ANY EAVES, GUTTERS OR OTHER OVERHANGING STRUCTURE FEATURES, WHICH MAY PROTRUDE OVER BOUNDARY, EASEMENT AND/OR BUILDING LINES, UNLESS OTHERWISE SHOWN HEREON.

A GROUND AND/OR AERIAL EASEMENT MAY EXIST ADJACENT TO ANY EXISTING UTILITY. OWNER AND BUILDERS SHOULD VERIFY WITH APPLICABLE UTILITY COMPANIES PRIOR TO PLANNING OR CONSTRUCTION.

REVISIONS

NO.	DATE	REASON	BY
1	03/25/15	CORRECTIONS	ALH
2	07-09-15	FINAL	JJW

TRI-TECH
 SURVEYING COMPANY, L.P.

WWW.SURVEYINGCOMPANY.COM
 10401 Westoffice Drive Phone: (713) 667-0800
 Houston Texas, 77042 Fax: (713) 667-4610
 FIRM REG. NUMBER 10115900

CERTIFICATION

I, the undersigned registered professional land surveyor, do hereby state that the plat shown hereon represents a boundary survey made on the ground under my supervision of the tract or parcel of land, according to the map or plat thereof, indicated hereon.

THIS SURVEY IS VALID FOR THIS TRANSACTION ONLY. THIS SURVEY IS INVALID WITHOUT THE ORIGINAL EMBOSSED SURVEYORS SEAL AND SIGNATURE
 © 2015, TRI-TECH SURVEYING COMPANY, L.P.



07/10/15
 SURVEYOR REGIS

FLOOD INFORMATION PROVIDED HEREON IS BASED ON SCALING THE LOCATION OF THE SUBJECT TRACT ON THE FLOOD INSURANCE RATE MAPS. THE INFORMATION SHOULD BE USED TO DETERMINE FLOOD INSURANCE RATES ONLY AND IS NOT INTENDED TO IDENTIFY SPECIFIC FLOODING CONDITIONS. WE ARE NOT RESPONSIBLE FOR THE F.I.R.M.'S ACCURACY. FLOOD INFORMATION IS SUBJECT TO LETTER OF MAP CHANGES.