

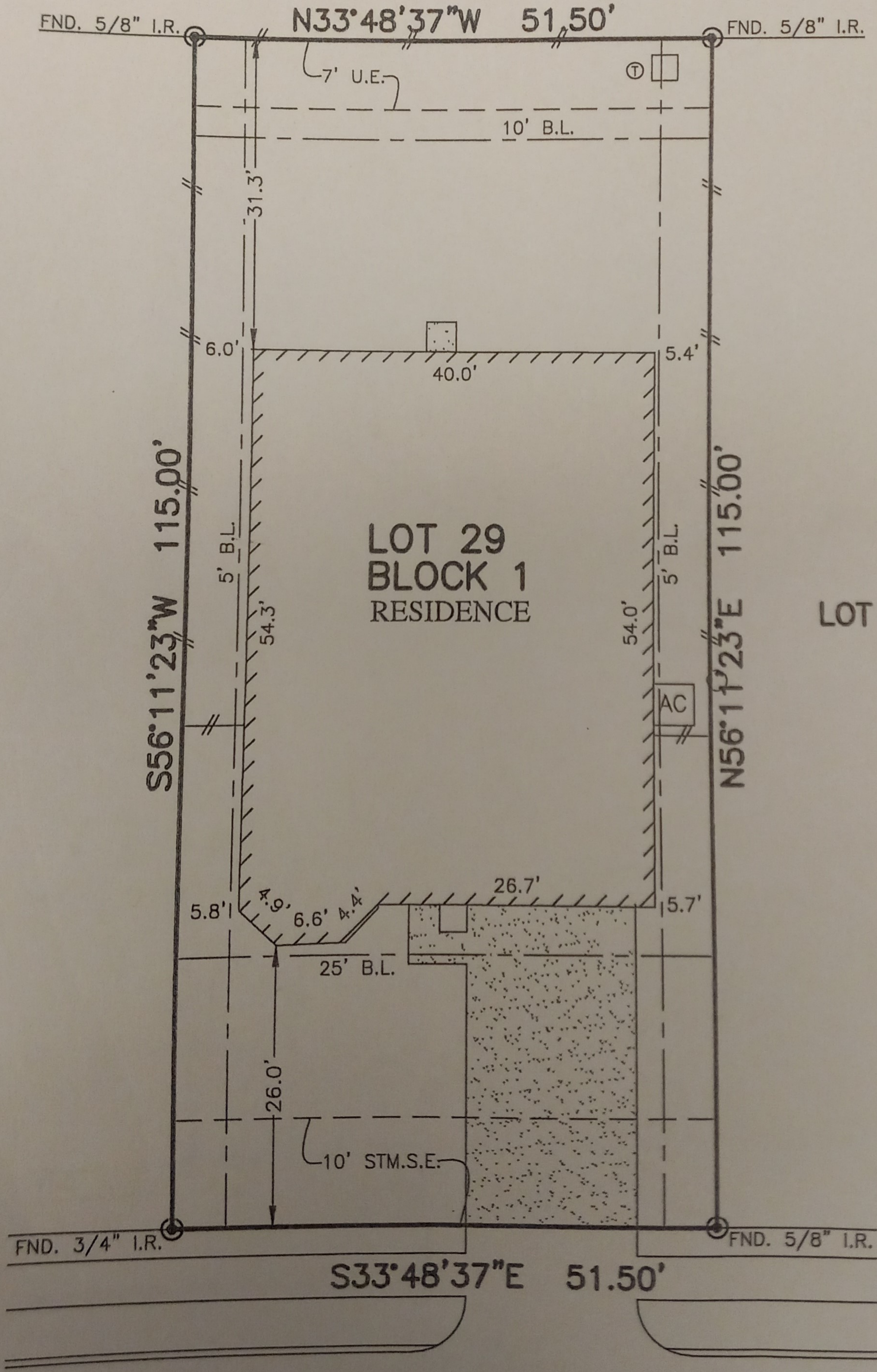

FLATWORK	B.L. BUILDING LINE	CONC. CONCRETE	BLDG. BUILDING	☼ LIGHT POLE	⊗ MANHOLE
PROPERTY LINE	G.B.L. GARAGE BUILDING LINE	S.S.E. SANITARY SEWER EASEMENT	D.E. DRAINAGE EASEMENT	☐ ELECTRIC BOX	⊞ GRATE DRAIN
BUILDING LINE	U.E. UTILITY EASEMENT	STM.S.E. STORM SEWER EASEMENT	E.E. ELECTRIC EASEMENT	Ⓢ FIBER OPTIC	⊙ FIRE HYDRANT
EASEMENT	W.L.E. WATER LINE EASEMENT	(B.G.) BUILDER GUIDELINES	○ WATER VALVE	Ⓣ TELEPHONE PEDESTAL	⊗ MANHOLE & INLET
WOODEN FENCE	ELEV. ELEVATION	FND. FOUND	PVT. PRIVATE	Ⓢ GAS METER	⊞ INLET
WROUGHT IRON FENCE	T.O.F. TOP OF FORM	I.R. IRON ROD	● PROPERTY CORNER	Ⓢ GAS METER	
CHAIN LINK FENCE	F.F. FINISHED FLOOR	I.P. IRON PIPE	● POWER POLE	Ⓢ CABLE PEDESTAL	
OVERHEAD ELECTRIC	EXT. EXTENDED	R.O.W. RIGHT-OF-WAY	☐ PAD MOUNTED TRANSFORMER	Ⓢ WATER METER	
				Ⓢ GUY ANCHOR	

LOT 12



LOT 28

LOT 30

LOT 29
BLOCK 1
RESIDENCE

S56°11'23\"/>W 115.00'

N56°11'23\"/>E 115.00'

S33°48'37\"/>E 51.50'

22755
HIGHLAND BLUFF LANE
(50' R.O.W.)

SIGN & DATE

Raymond J. [Signature]

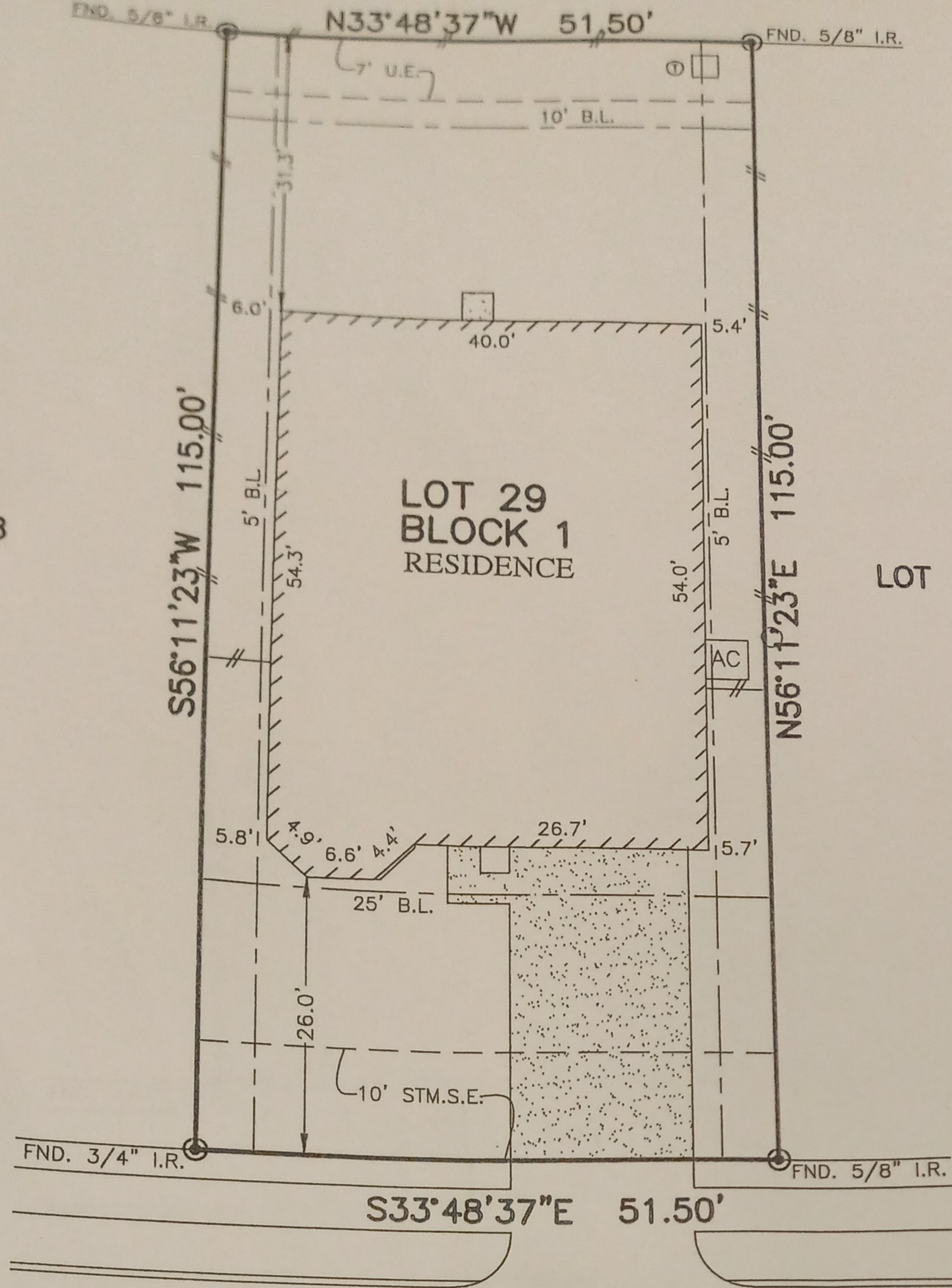

LOT 28

LOT 29
BLOCK 1
RESIDENCE

LOT 30

22755
HIGHLAND BLUFF LANE
(50' R.O.W.)

SIGN & DATE

Roger Joseph
6-29-2018

PLAT OF SURVEY
SCALE: 1 = 20'

- NOTES:
1. ALL BEARINGS SHOWN HEREON ARE BASED ON THE RECORDED PLAT.
 2. ALLPOINTS LAND SURVEY, INC. IS NOT LIABLE FOR ANY DAMAGES DUE TO INFORMATION NOT PROVIDED TO SURVEYOR OR BUILDER PLACING ANY IMPROVEMENTS WITHIN A BUILDING LINE OR EASEMENT.
 3. SUBJECT TO APPLICABLE RESTRICTIVE COVENANTS LISTED IN ITEM 1, SCHEDULE "B" OF TITLE COMMITMENT ISSUED BY STEWART TITLE GUARANTY UNDER G.F. No 222771.
 4. AGREEMENT FOR UNDERGROUND/OVERHEAD ELECTRIC SERVICE PER C.F. No. 20160520769.

FOR: ANTHONY L. JOSEPH
ADDRESS: 22755 HIGHLAND BLUFF LANE
ALLPOINTS JOB#: AH151098 BY: ZC
G.F.:
JOB:

LOT 29, BLOCK 1,
HIGHLAND GLEN, SECTION 4,
FILM CODE NO. 679096, MAP RECORDS
HARRIS COUNTY, TEXAS

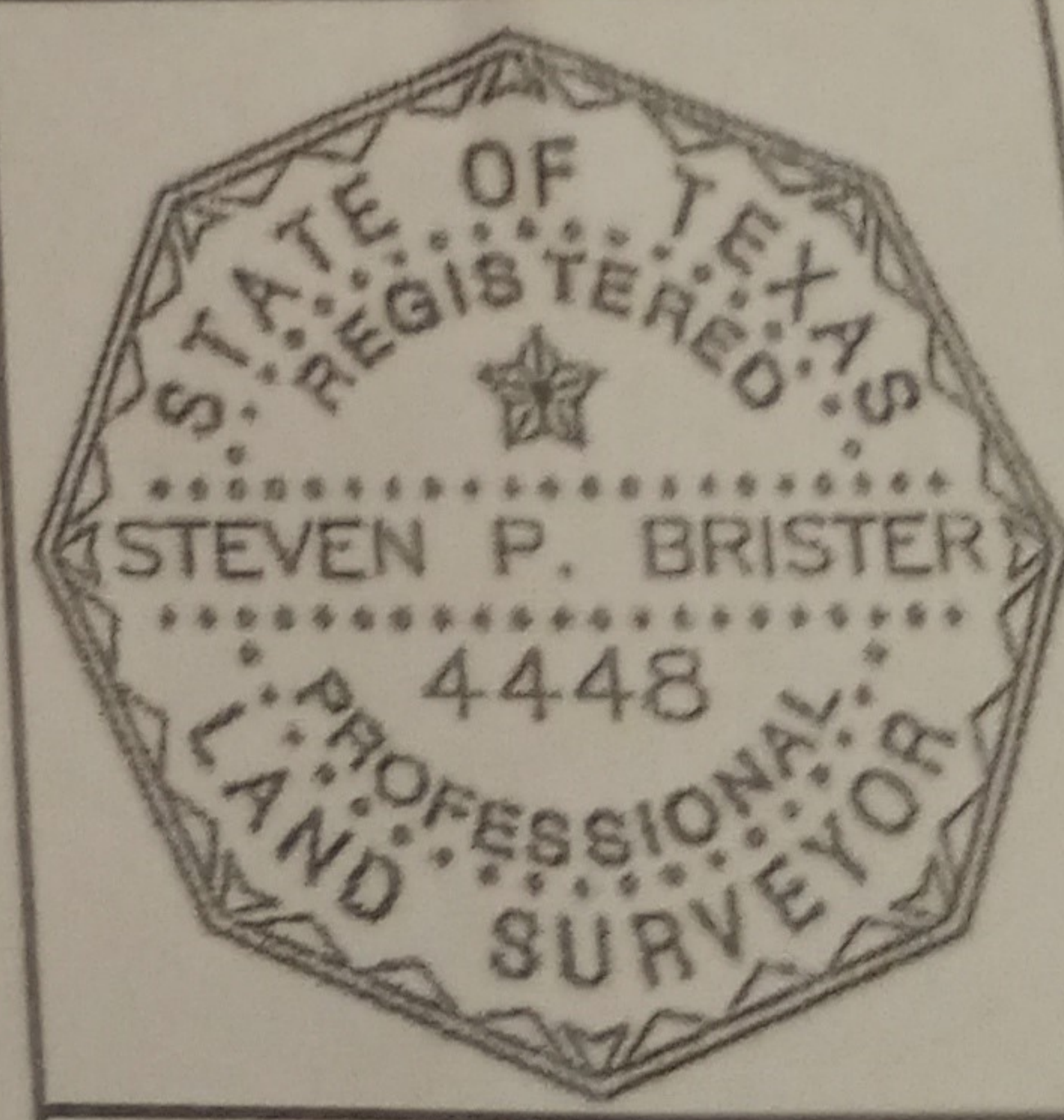

I HEREBY CERTIFY THAT THIS PLAT REPRESENTS THE RESULTS OF A SURVEY MADE ON THE GROUND, ON THE 9TH DAY OF MARCH, 2018.

Steven P. Brister

©2018, ALLPOINTS LAND SURVEY, INC. All Rights Reserved.

FLOOD ZONE: X SHADED
COMMUNITY PANEL:
48201C0270M
EFFECTIVE DATE: 10/16/2013
LOMR: DATE:

"THIS INFORMATION IS BASED ON GRAPHIC PLOTTING. WE DO NOT ASSUME RESPONSIBILITY FOR EXACT DETERMINATION"