

TITLE COMPANY:



FIDELITY NATIONAL TITLE
INSURANCE COMPANY



LYVONNE BOYNTON
Phone: (713)465-5844
Mobile: (832)295-4127



10678 Katy Frey Ste 100
Houston, TX 77024
Phone: (713)465-6644
Fax: (832)295-7503

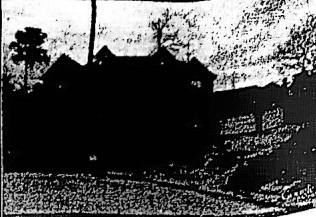

ZOEY FARLEY

713-966-4050

G.F.#: FTH10009731ZF

ISSUE DATE:
8-6-11

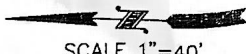

SCALE 1"=40'

DES SUBDIVISION
VOL. 613, PG. 20
M.R.H.C.

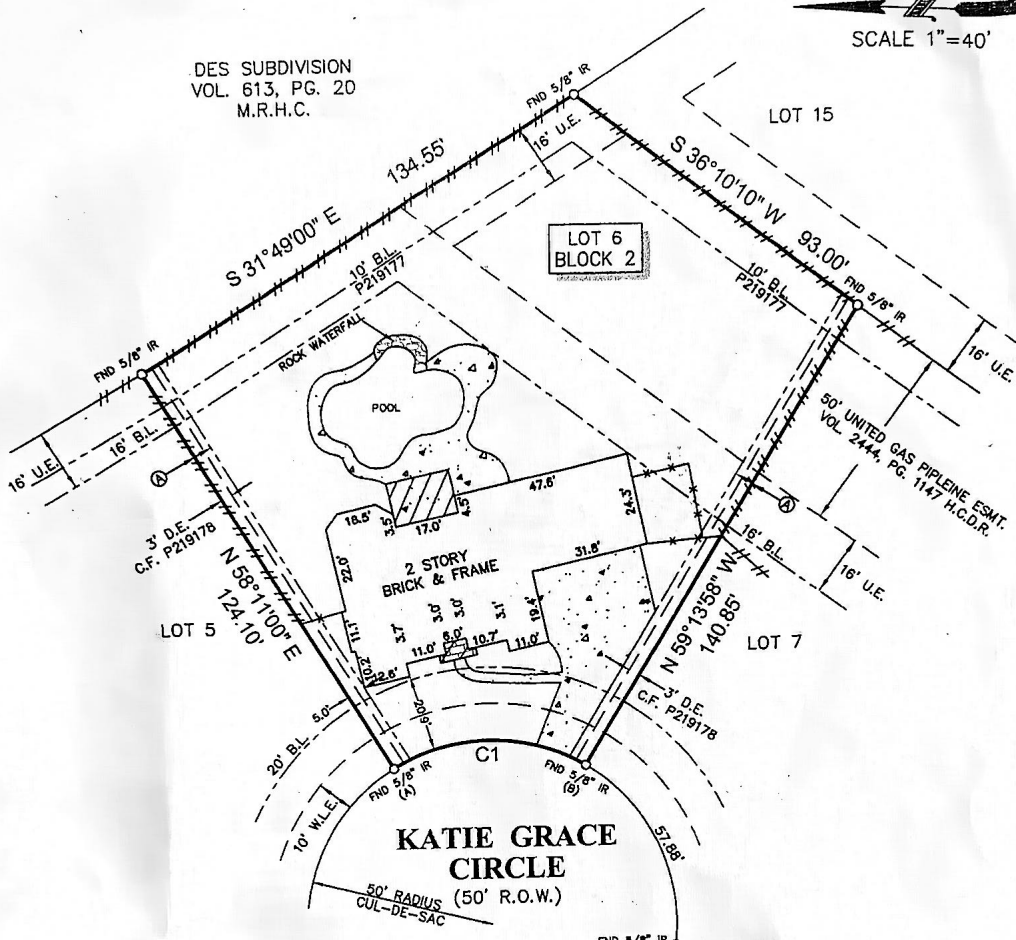

LEGEND

	CONCRETE	B.L. = BUILDING LINE
	COVERED CONCRETE	U.E. = UTILITY EASEMENT
	COVERED BRICK	D.E. = DRAINAGE EASEMENT
	FENCE	W.L.E. = WATER LINE EASEMENT
	METAL	A = 5' D.E.
	WOOD	C.F. S978753

Rebecca Jensen

SURVEYORS CERTIFICATE:

IN MY PROFESSIONAL OPINION, THIS PLAT REPRESENTS THE FACTS FOUND ON THE GROUND DURING THE COURSE OF A BOUNDARY SURVEY CONDUCTED UNDER MY SUPERVISION ON 8-18-11 AND THAT THIS PLAT SUBSTANTIALLY COMPLIES WITH THE CURRENT STANDARDS AS ADOPTED BY THE TEXAS BOARD OF PROFESSIONAL LAND SURVEYING; AND THAT THERE ARE NO ENCROACHMENTS OR PROTRUSIONS EXCEPT AS SHOWN.

H.T. Weber
H.T. WEBER
RPLS# 4101

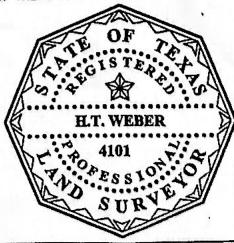

NOTES:

- ALL BEARINGS SHOWN HEREON ARE REFERENCED TO THE SUBDIVISION PLAT NAMED BELOW, POINTS (A) AND (B) WERE HELD FOR HORIZONTAL CONTROL.
- FLOOD INFORMATION IS BASED ON THE NATIONAL FLOOD INSURANCE PROGRAM'S FLOOD INFORMATION RATE MAP FOR THE COUNTY LISTED BELOW. THE TITLE INSURANCE COMPANY LISTED ABOVE PROVIDED THE FLOOD INFORMATION FOR THE SUBJECT TRACT WAS PROVIDED BY THE TITLE INSURANCE COMPANY LISTED ABOVE.
- THIS SURVEY IS CERTIFIED TO THE TITLE INSURANCE COMPANY LISTED ABOVE FOR THIS TRANSACTION ONLY, IT IS NOT TRANSFERABLE TO ADDITIONAL INSTITUTIONS OR SUBSEQUENT OWNERS.
- ALL EASEMENTS AND BUILDING LINES SHOWN ARE PER THE RECORDED PLAT UNLESS OTHERWISE NOTED.
- THERE ARE NO NATURAL DRAINAGE COURSES ON SUBJECT PROPERTY.
- RESTRICTIVE COVENANTS AS RECORDED IN FILM CODE NO. 352056, M.R., C.F. NOS. P219177, S985971, S978753, U153474, U799679.
- A 2' WIDE EASEMENT FOR AUDIO-VISUAL COMMUNICATION SERVICES AS RECORDED UNDER C.F. NO. P219177.

CLIENT: STEPHEN JENSEN AND REBECCA K. JENSEN

ADDRESS: 9303 KATIE GRACE CIRCLE

PROJECT:

A LAND TITLE SURVEY OF LOT 6, IN BLOCK 2, OF BRENTWOOD LAKES, SECTION 2, A SUBDIVISION IN HARRIS COUNTY, TEXAS, ACCORDING TO THE MAP OR PLAT THEREOF RECORDED IN FILM CODE 352056 OF THE MAP RECORDS OF HARRIS COUNTY, TEXAS.

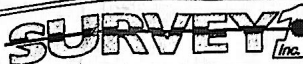

WWW.SURVEY1INC.COM
P.O. BOX 2543 • ALVIN, TX 77512
(281)393-1382 • Fax (281)393-1383

FLOOD ZONE:	"X"	FLOOD MAP DATE:	6-18-07	JOB#	8-13666-11
FLOOD MAP#:	46201C 0240 L	FLOOD MAP COUNTY:	HARRIS	DATE	8-18-11