

# Building Sketch

Borrower	Terry & Sandra Adcock				
Property Address	2202 Ward Rd				
City	Baytown	County	Harris	State	TX
Lender/Client	United Wholesale Mortgage, LLC		Zip Code	77520	

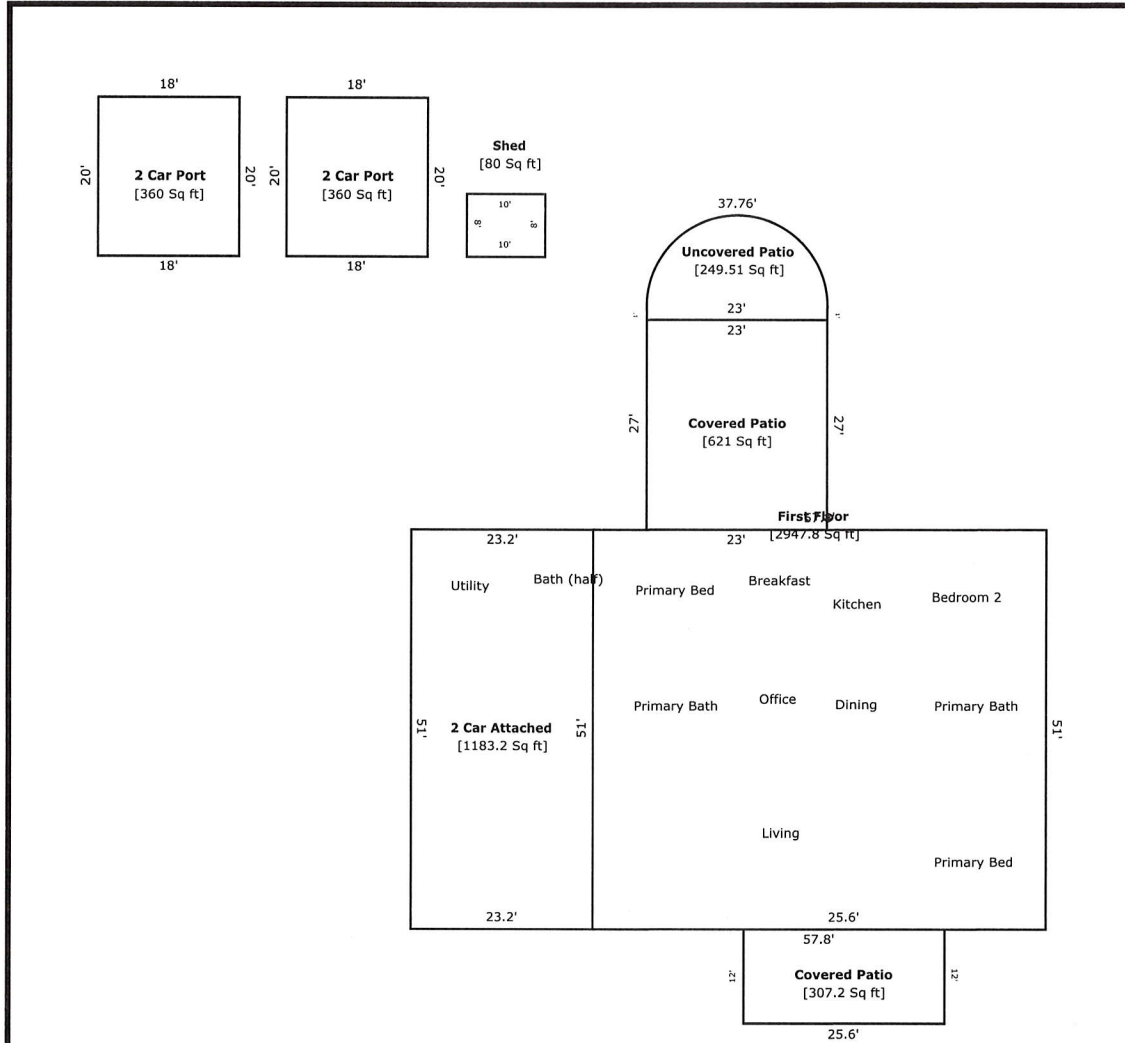

TOTAL Sketch by a la mode, inc.

### Area Calculations Summary

Living Area	Area	Calculation Details
First Floor	2947.8 Sq ft	$51 \times 57.8 = 2947.8$
<b>Total Living Area (Rounded):</b>	<b>2948 Sq ft</b>	
Non-living Area	Area	Calculation Details
Uncovered Patio	249.51 Sq ft	$23 \times 1 = 23$ Arc = 226.51
2 Car Attached	1183.2 Sq ft	$23.2 \times 51 = 1183.2$
Covered Patio	307.2 Sq ft	$25.6 \times 12 = 307.2$
Covered Patio	621 Sq ft	$23 \times 27 = 621$
2 Car Port	360 Sq ft	$18 \times 20 = 360$
2 Car Port	360 Sq ft	$20 \times 18 = 360$
Shed	80 Sq ft	$8 \times 10 = 80$