

MILLS WHITLEY
(J.M. DE LA GARZA A-22)

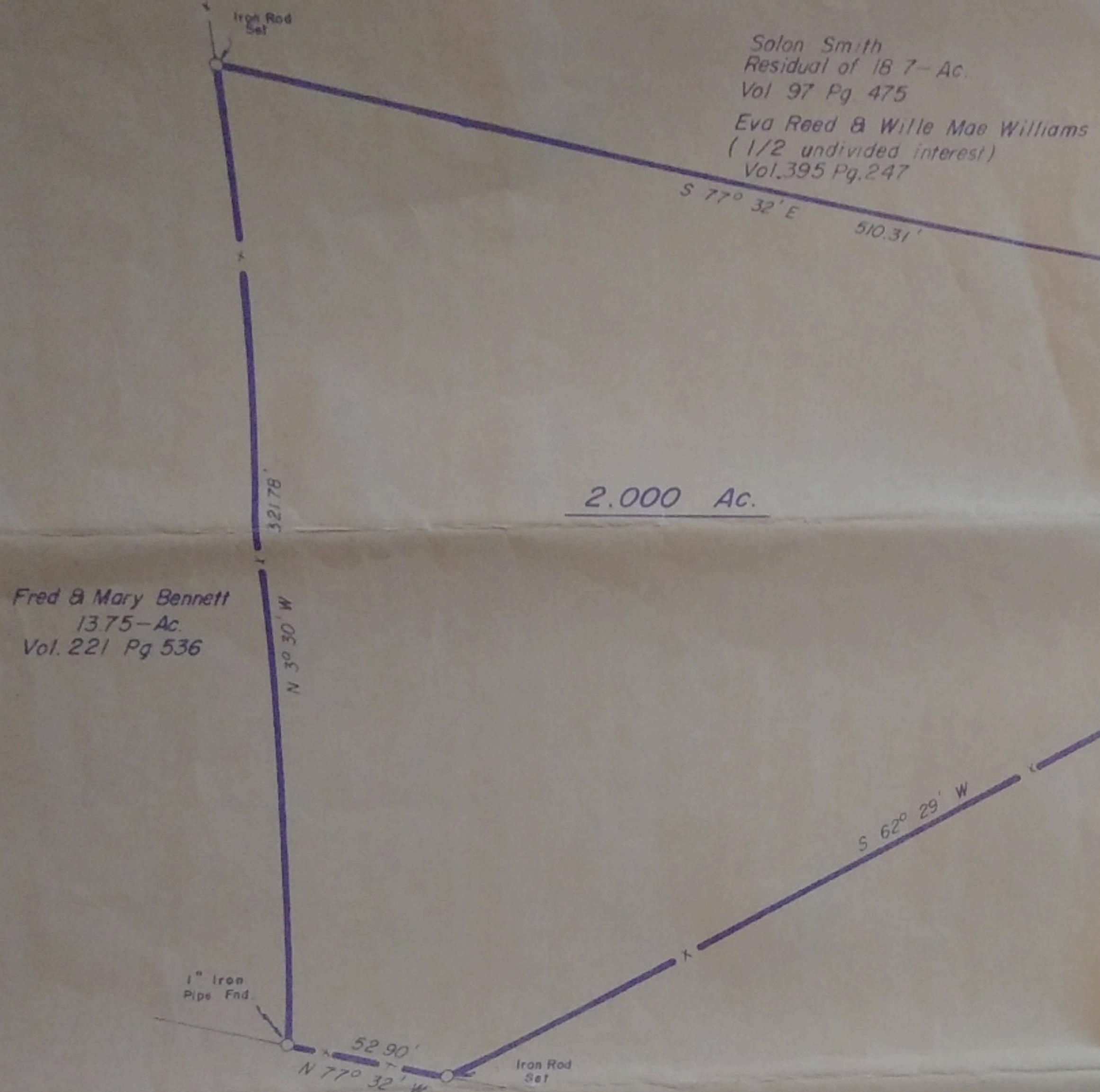

Fred & Mary Bennett
13.75-Ac.
Vol. 221 Pg. 536

Moran Gas Company
2.32-Ac.
Vol. 232 Pg. 263

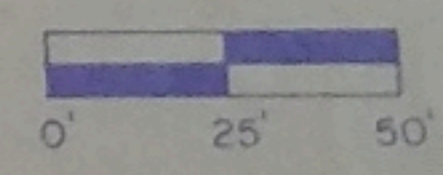

I hereby certify that this survey was made on the ground,
that this plat correctly represents the facts found at the
time of survey and that this professional service conforms
to the current Texas Surveyors Association Standards and
Specifications for a Category II, Condition IV Survey.

N.B. Davidson, Jr.
N.B. Davidson, Jr., F.S. No. 2066

TO NEW WAVERLY

S.H. 150

100' R.O.W

2.000 ACRES OUT OF
SOLON SMITH 18.7-ACRE TRACT

DAVIDSON ENGINEERING
CONSULTING ENGINEER
HUNTSVILLE, TEXAS

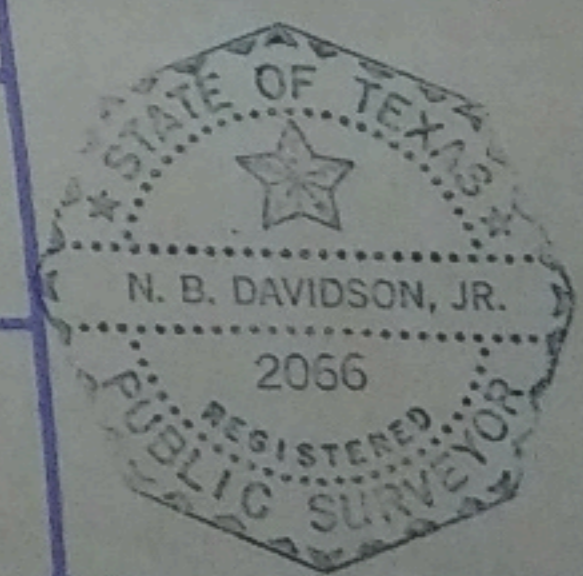

SCALE: 1" = 50'	CK. BY: S.D.
DATE: OCTOBER 1982	APP. BY: N.B.D. JR.
DR. BY: M.L.C.	FILE NO: 845

1/1