

New Hwy 290

**SUBJECT** (indicated by a red arrow)

Map labels include: KELLEY RD, BLUMBERG RD, WASHINGTON LN, PLANTATION LAKE, JOE LOGGINS RD, ROBERTSON RD, CAMERON RD, KNEBEL RD, OWENS ROAD, WYAT CHAPEL RD, SPRAIRIE VUE, PORTER LN, LEVANDOWSKI, HUGHSON RD, SCRUGGS RD, FREY RD, COCHRAN RD, CATTLE CREEK RD, HALEY RD, BETKA RD, PARK GROVE, BURTON CEMETARY, CHARLES LN, BURTON, KICRAPOO, IMHOFF, IMHOF, HEGAR RD, MAREZORN, MARROLLA, SNOW RD, KENNEDY RD, KENNEDY, MURRELL RD, CENTURY OAKS ESTATES, NICHOLS RD, BECKER, SANDLOS, BAUER HOCKLEY, ZUBE, RANCH COUNT, WARTEN RANCH, MOUND, MOUND CREEK SUBDIVISION, JACK, SHARP, KATY HOCKLEY, PATRICK, BECKENDORF RD, STOCKDICK SCHOOL RD, STOCKDICK RD, CLAY RD, HARRIS CO, PITTS CO, WALLER CO, BECKENDORF RD, CHLIFF RD, SHELL PLANT RD, HERRIS C, WALLER CO, PATRICK, BECKENDORF RD, CLAY RD.

**Development Map**  
 Waller County, Texas, AC +/-

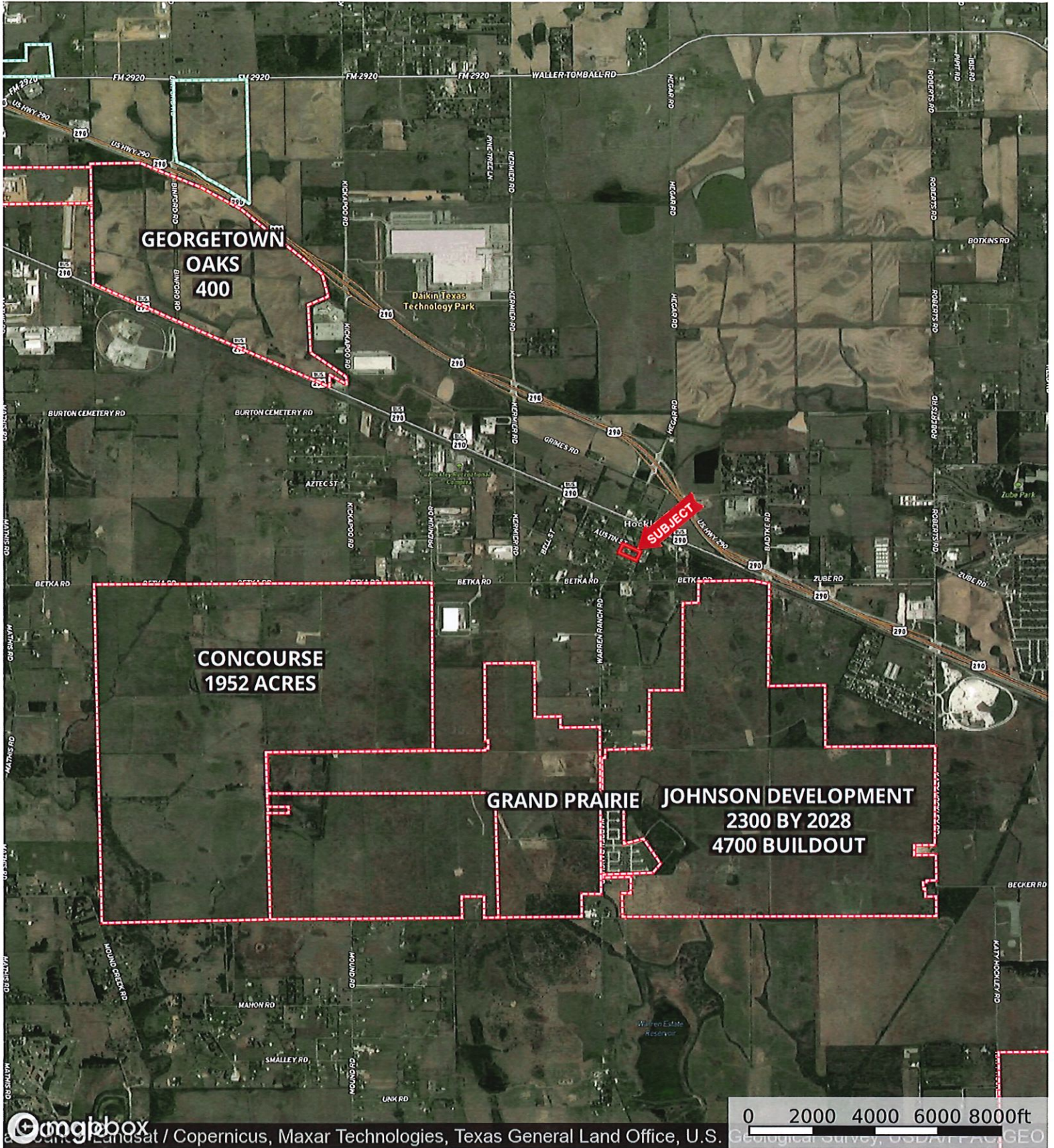

-  Boundary
-  Boundary 1
-  Boundary 1
-  Boundary 1
-  Boundary 1
-  Boundary 1
-  Boundary 1
-  Boundary 1
-  Boundary 1
-  Boundary 1
-  Boundary 1
-  Boundary 1
-  Boundary 1
-  Boundary 1
-  Boundary 1
-  Boundary 1
-  Boundary 1
-  Boundary 1
-  Boundary

27015 Austin St.  
Harris County, Texas, AC +/-



imgbox

© 2019 Airbus, Houston-Galveston Area Council, Maxar Technologies, Texas General Land Office, U.S. Geological Survey

Boundary

Timothy Phelan  
P: (936) 372-9181

WallerCountyLand.com

P.O. Box 1274, Waller, Texas 77484



The information contained herein was obtained from sources deemed to be reliable. Land id™ Services makes no warranties or guarantees as to the completeness or accuracy thereof.

27015 Austin St.  
Harris County, Texas, AC +/-

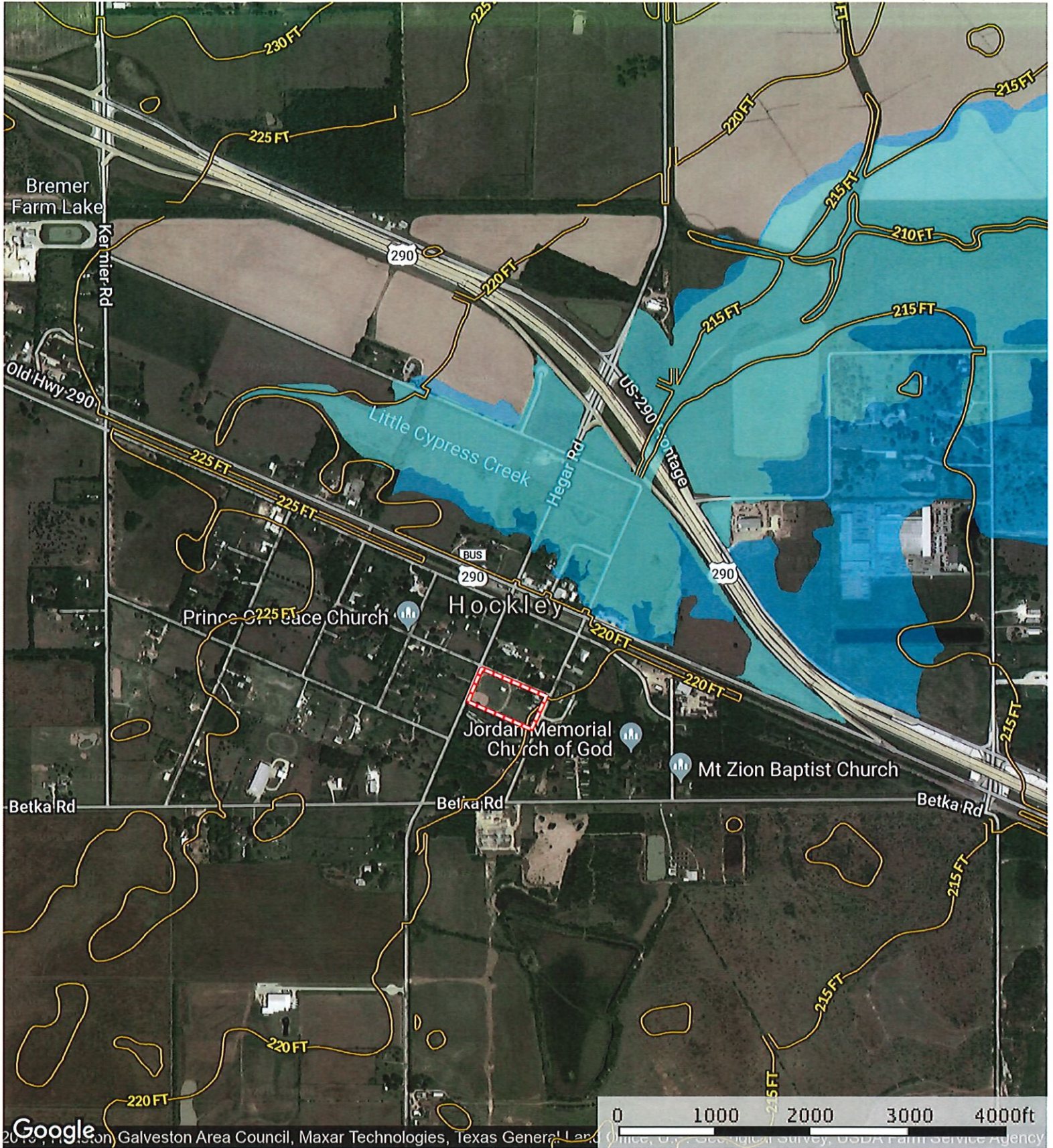

Google

Galveston Area Council, Maxar Technologies, Texas General Land Office, U.S. Geological Survey, USDA Farm Service Agency

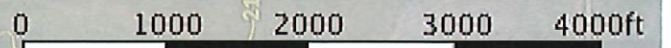

- Boundary
- 100 Year Floodplain
- 500 Year Floodplain
- Floodway
- Special
- Unmapped/ Not