

	<b>PROPERTY</b> PROPERTY NO. SECTION TOWNSHIP RANGE COUNTY STATE	<b>BLK</b> BLOCK NO. SECTION TOWNSHIP RANGE COUNTY STATE	<b>LOT</b> LOT NO. SECTION TOWNSHIP RANGE COUNTY STATE	<b>ACRES</b> ACRES SECTION TOWNSHIP RANGE COUNTY STATE	<b>DATE</b> DATE SECTION TOWNSHIP RANGE COUNTY STATE	<b>BY</b> SURVEYOR SECTION TOWNSHIP RANGE COUNTY STATE	<b>SCALE</b> SCALE SECTION TOWNSHIP RANGE COUNTY STATE
--	--	--	--	--	--	--	--

CALLER 7.58 ACRES  
 CF No. MP-2017-46-415, 3 PRRPWC

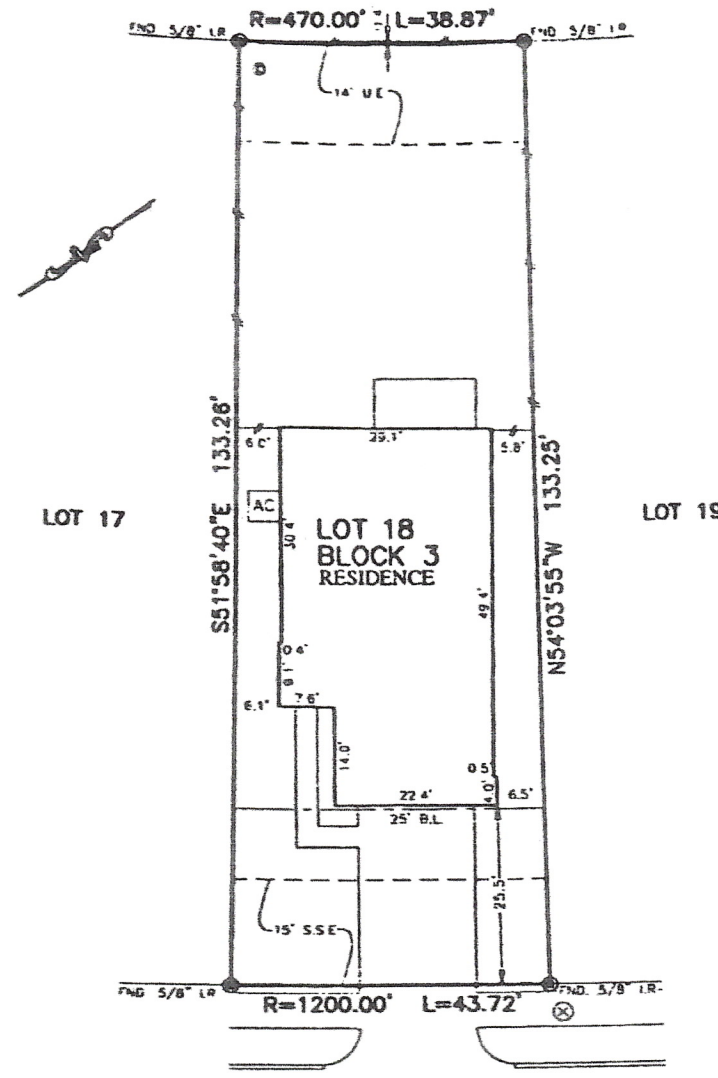

17862  
 PLANTED ORCHARD DRIVE  
 (50' R.O.W.)

PLAT OF SURVEY  
 SCALE: 1" = 20'

*Handwritten signature*

NOTES:  
 ALL DIMENSIONS SHOWN HEREON ARE BASED ON THE RECORDS ON FILE.  
 I HEREBY CERTIFY THAT THIS PLAT REPRESENTS THE RESULTS OF A SURVEY MADE ON THE 6TH DAY OF MARCH, 2020.

FOR PLATE HOMES  
 ADDRESS: 17862 PLANTED ORCHARD DRIVE  
 ALLPOINTS JOB# PH195936 BY: BL  
 G.F.:  
 JOB.

LOT 18, BLOCK 3,  
 WINDROW, SECTION 1,  
 FILM CODE NO. 685859, MAP RECORDS,  
 HARRIS COUNTY, TEXAS

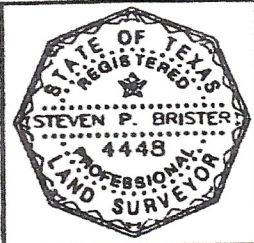

COMMUNITY PANEL  
 48201C0195N  
 EFFECTIVE DATE: 1/1/2020  
 EXAM: DATE:

I HEREBY CERTIFY THAT THIS PLAT REPRESENTS THE RESULTS OF A SURVEY MADE ON THE 6TH DAY OF MARCH, 2020.  
*Signature of Steven P. Brister*