

HOUSTON I.S.D.
WEST SIDE HIGH SCHOOL
H.C.C.F. NO. N955251

SCALE 1"=30'

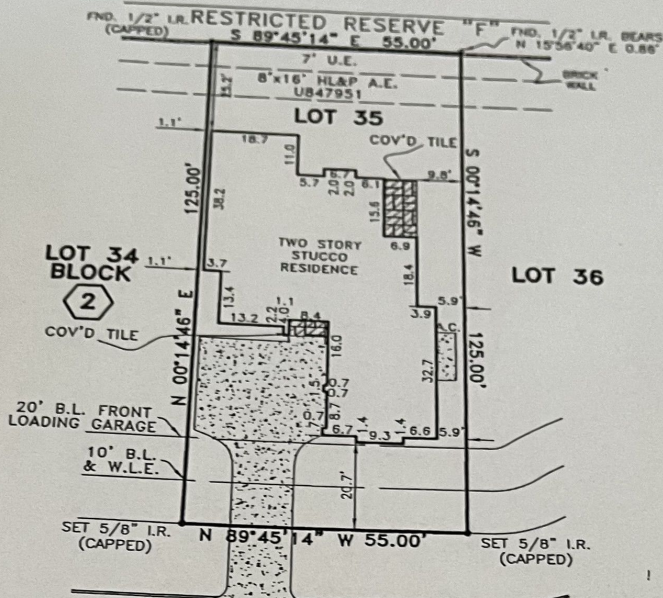

FLOWER CREEK LANE
(60' R.O.W.)(PVT.)
(P.E.A. & P.U.E.)

NOTES:

1. CONCRETE DRIVE OVER 10' W.L.E.
2. UNDERGROUND ELECTRIC SERVICE AGREEMENT PER HCCF NO. U844185.
3. UNDERGROUND ELECTRIC SERVICE AGREEMENT PER HCCF NO. U800020.

GeokPh!
2-23-10

This survey is being provided solely for the use of the current parties and that no license has been created, express or implied, to copy the survey except as is necessary in conjunction with the original transaction.

PLAT OF LOT 35 BLOCK 2 OF LAKES OF PARKWAY, SECTION 7
ACCORDING TO THE PLAT RECORDED IN FILM CODE NO. 457070 OF
THE MAP RECORDS OF HARRIS COUNTY, TEXAS



PROPERTY IS NOT IN THE 100 YEAR FLOOD ZONE, IN ZONE "X"
ACCORDING TO F.I.R.M. MAP NO. 48201C 0620J, DATE 11-6-96
BY GRAPHING PLOTTING ONLY, WE DO NOT ASSUME RESPONSIBILITY FOR EXACT DETERMINATION.

PROPERTY SUBJECT TO SUBDIVISION COVENANTS, CONDITIONS AND RESTRICTIONS.
I hereby certify that this survey was made on the ground and that this plat correctly represents the facts found at the time of survey showing any improvements, from legal descriptions supplied by client. There are no encroachments apparent on the ground, except as shown. This survey is only certified for boundary and this transaction only. Surveyor did not abstract property. Easements, building lines, etc. shown are as identified by:

GF 618262-AL82 of ALLEGIANCE TITLE COMPANY

Fred W. Lawton, Registered Professional Land Surveyor No. 2321

ADDRESS: 14210 FLOWER CREEK LANE
CITY: HOUSTON, TEXAS ZIP: 77077
PURCHASER: SHANNON L. OVERTON

LENDER: SOUTHWEST BANK OF TEXAS, N.A.

JOB NO: WH3294 DATE: 6-17-05 SCALE: 1"=30'-00" REVISION:

Key Map 488

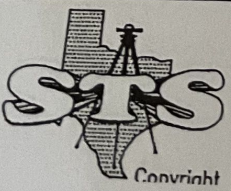

SOUTH TEXAS SURVEYING ASSOCIATES, INC.
BUILDER DIVISION

11281 Richmond Ave. Suite J-101 Houston, Texas 77082
TEL. (281) 556-9715 FAX (281) 556-6959

Copyright 2005 South Texas Surveying Associates, Inc.