

# BEARINGS AND STREET RIGHT OF WAY...

BEARINGS AND STREET RIGHT OF WAY PER RECORDED PLAT

HOUSTON I.S.D.  
WEST SIDE HIGH SCHOOL  
H.C.C.F. NO. N955251

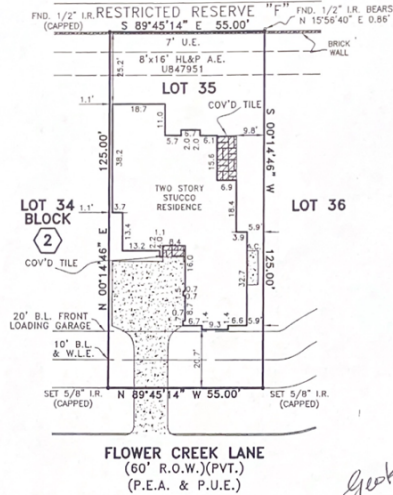

- NOTES:
1. CONCRETE DRIVE OVER 10' W.L.E.
  2. UNDERGROUND ELECTRIC SERVICE AGREEMENT PER HCCF NO. UB44185.
  3. UNDERGROUND ELECTRIC SERVICE AGREEMENT PER HCCF NO. UB00020.

PLAT OF LOT 35 BLOCK 2 OF LAKES OF PARKWAY, SECTION 7  
ACCORDING TO THE PLAT RECORDED IN FILM CODE NO. 457070 OF  
THE MAP RECORDS OF HARRIS COUNTY, TEXAS

This survey is being provided solely for the use of the stated parties and that no license has been created, express or implied, to copy the survey except as is necessary in conjunction with the original transaction.

PROPERTY IS NOT IN THE 100 YEAR FLOOD ZONE, IN ZONE "X"  
ACCORDING TO F.I.R.M. MAP NO. 48201C 0820J, DATE 11-8-98  
BY GRAPHING PLOTTING ONLY, WE DO NOT ASSUME RESPONSIBILITY FOR EXACT DETERMINATION.



PROPERTY SUBJECT TO SUBDIVISION COVENANTS, CONDITIONS AND RESTRICTIONS.  
I hereby certify that this survey was made on the ground and that this plat correctly represents the facts found at the time of survey showing any improvements, from legal descriptions supplied by client. There are no encroachments apparent on the ground, except as shown. This survey is only certified for boundary and this transaction only. Surveyor did not abstract property. Easements, building lines, etc. shown are as identified by:

GF 618262-AL82 of ALLEGIANCE TITLE COMPANY

Fred W. Lawton, Registered Professional Land Surveyor No. 2321

ADDRESS: 14210 FLOWER CREEK LANE LENDER: SOUTHWEST BANK OF TEXAS, N.A.  
CITY: HOUSTON, TEXAS ZIP: 77077  
PURCHASER: SHANNON L. OVERTON  
JOB NO: WH3294 DATE: 6-17-05 SCALE: 1"=30'-00" REVISION: Key Map 488



SOUTH TEXAS SURVEYING ASSOCIATES, INC.  
BUILDER DIVISION  
11281 Richmond Ave. Suite J-101 Houston, Texas 77082  
TEL. (281) 556-9715 FAX (281) 556-6959

J.D.C.