

GF NO. 05051028 MONTGOMERY COUNTY TITLE  
 ADDRESS: 35 SILVER CREEK DRIVE  
 CONROE, TEXAS 77301  
 BORROWER: WILLIAM E. HOWARD

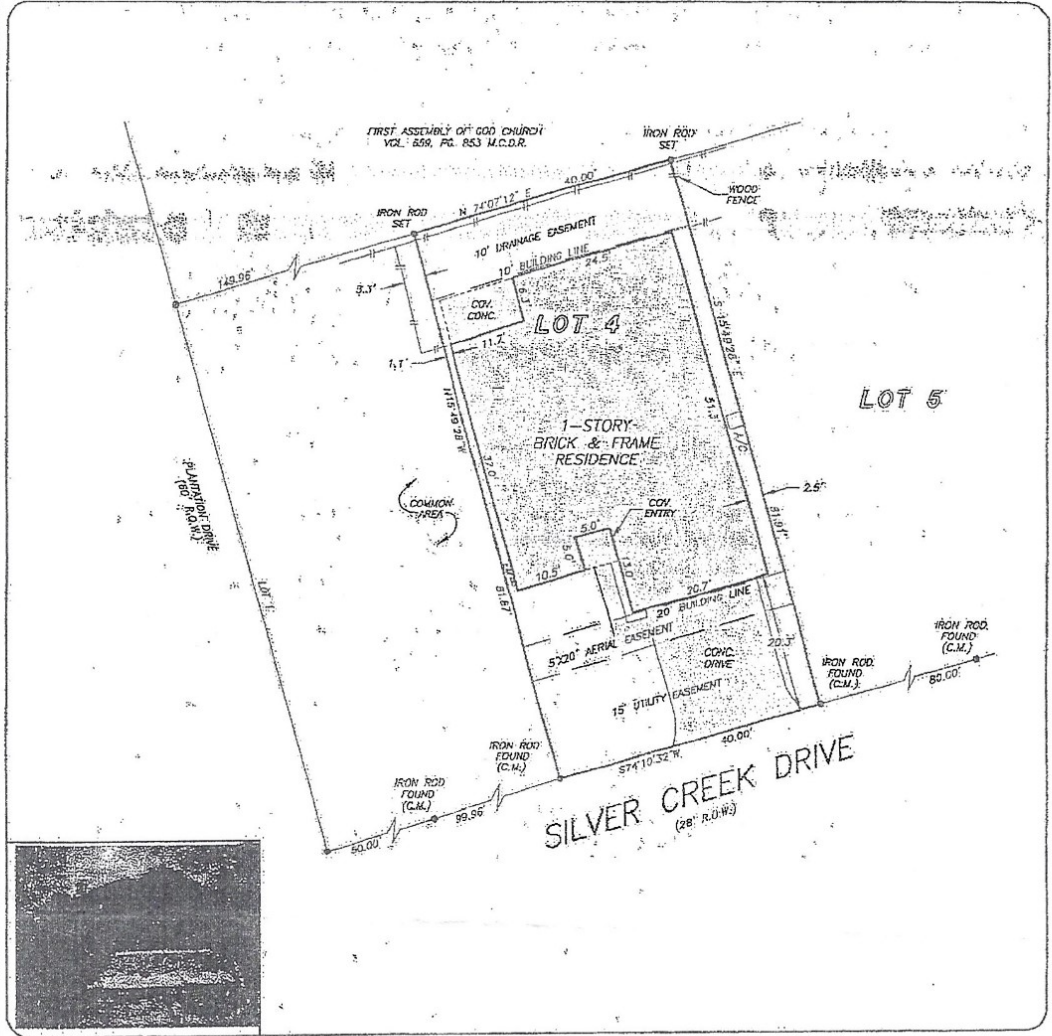

**LOT 4**  
**SILVER CREEK PATIO HOMES**

ACCORDING TO THE MAP OR PLAT THEREOF RECORDED  
 IN CABINET F, SHEET 140B OF THE MAP RECORDS  
 OF MONTGOMERY COUNTY, TEXAS



*Handwritten signature: K. Kelly*

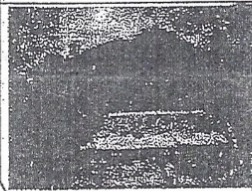

THIS PROPERTY DOES NOT LIE WITHIN THE  
 100 YEAR FLOOD PLAIN AS PER FIRM  
 PANEL NO. 48339C 03701 F  
 MAP REVISION: 12/19/98  
 ZONE X  
 BASED ONLY ON VISUAL EXAMINATION OF MAPS.  
 HANDSHOUES OF FEMA MAPS PRESENT EXACT  
 DETERMINATION WITHOUT DETAILED FIELD STUDY

A SUBSURFACE INVESTIGATION  
 WAS BEYOND THE SCOPE OF THIS SURVEY

RECORD BEARING: CABINET F, SHEET 140B M.C.M.R.

I HEREBY CERTIFY THAT THIS SURVEY WAS MADE  
 ON THE GROUND, THAT THIS PLAT CORRECTLY  
 REPRESENTS THE FACTS FOUND AT THE  
 TIME OF SURVEY AND THAT THERE ARE NO  
 ENCROACHMENTS APPARENT ON THE GROUND,  
 EXCEPT AS SHOWN HEREON. THIS SURVEY IS  
 CERTIFIED FOR THIS TRANSACTION ONLY AND  
 ABSTRACTING PROVIDED IN THE ABOVE  
 REFERENCED TITLE COMMITMENT WAS RELIED  
 UPON IN PREPARATION OF THIS SURVEY.

RICKY RICHARDSON  
 PROFESSIONAL LAND SURVEYOR  
 NO. 5445  
 JOB NO. 05-06398  
 JUNE 23, 2005



MONTGOMERY COUNTY  
 TITLE  
 PATROACH  
 936-756-4888

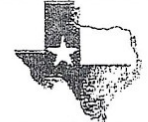

**PRECISION SURVEYORS, INC.**

1-800-LANDSURVEY 281-486-1586  
 1-800-525-3787 FAX 281-496-1867  
 14025 MEMORIAL DRIVE SUITE B100 HOUSTON, TEXAS 77079