

ELEVATIONS

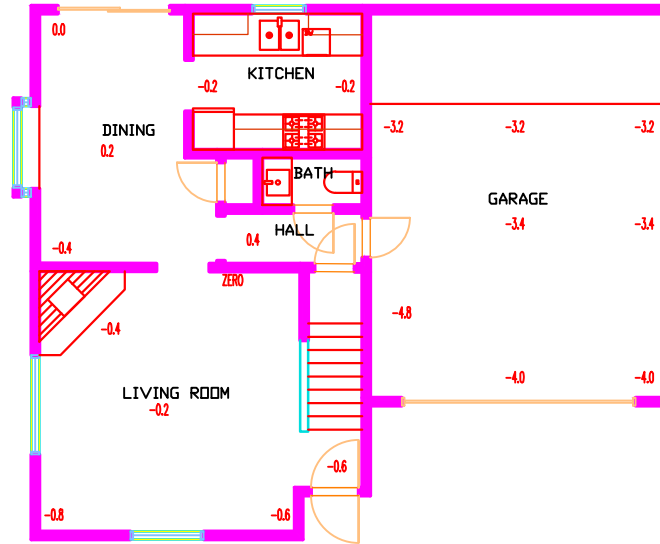

○ = PROPOSED PIERS

TREES

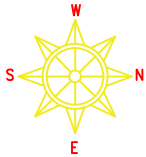

ELEVATION READINGS IN THE HOUSE ARE ADJUSTED FOR FLOOR COVERINGS & STEP-DOWNS, IF ANY. ELEVATION READINGS IN THE GARAGE ARE RAW READINGS WITHOUT ADJUSTMENTS.

Foundation Check		Tel:(346) 702 3825 Fax:(832) 422 4116	
		594 Sawdust Road #427, Spring, TX 77380	
CLIENT:	Cloud Deguzman		
STREET:	718 William Morton Dr		
CITY, STATE, ZIP:	Richmond, Texas, 77406		
KEY MAP:	Z-066		
DRAWN BY:	DATE:	SCALE: 1" = 11'8"	
PAT SPRUCE	10/4/2022		
FILE NAME:	718 WILLIAM MORTON DR		



October 05, 2022

Foundation Check
1319 FM 1960 West, Ste. 160
Houston, Texas 77090

Attention: Mr. Patrick Spruce
Reference: Foundation Evaluation
Location: **718 William Morton Drive
Richmond, Texas 77469**

Dear Mr. Spruce:

The purpose of this letter is to formally state that in our professional opinion, we concur with the Foundation Check Report observations, conclusions and recommendations for the above-mentioned address (Foundation Check Report dated October 04, 2022).

If you have any questions or would like to further discuss this letter, please do not hesitate to contact us at your convenience. We may be reached at (281) 648-7571 or via e-mail at rdavid@pesquare.com.

Sincerely,
PE Square Engineering Consultants, LLC

A handwritten signature in black ink, appearing to read 'Ricardo A. David'.

By: Ricardo A. David, P.E.
President

Residential Energy Plans Examiner/Inspector
International Code Council No.5120058-79



F-4866