

TITLE SURVEY
809 ANDREWS ST., HOUSTON, TX 77019

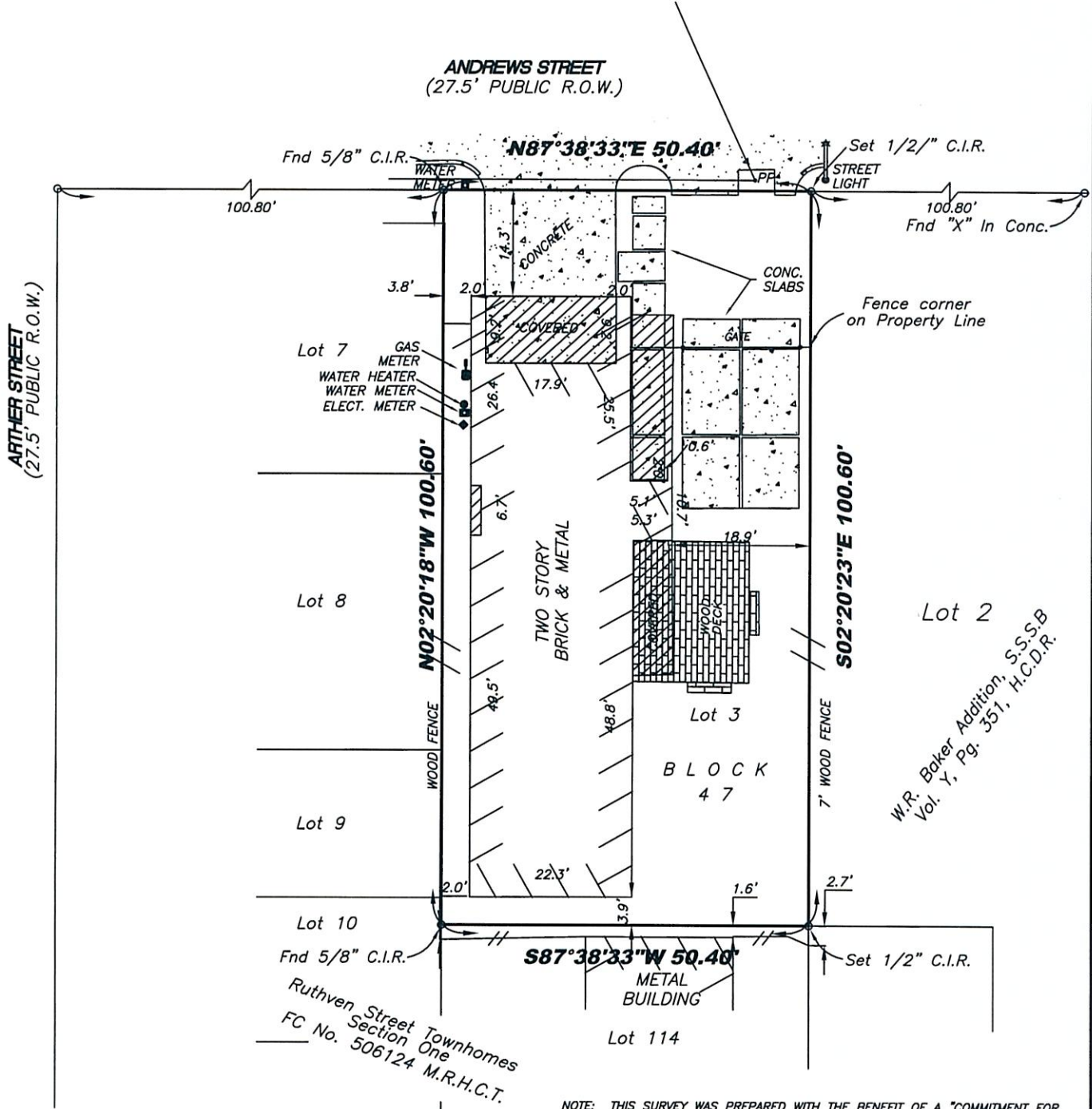

NOTE:
 -BASIS FOR BEARINGS: RECORDED PLAT OF F.C. NO. 506124 M.R.H.C.T.
 -DISTANCES SHOWN ARE GROUND DISTANCES
 -ALL ABSTRACTING DONE BY TITLE COMPANY

LEGEND:
 C.I.R. - CAPPED IRON ROD
 WF - WOOD FENCE
 WIF - WROUGHT IRON FENCE
 BWF - BARBED WIRE FENCE
 CLF - CHN. LINK FENCE

NOTE: THIS SURVEY WAS PREPARED WITH THE BENEFIT OF A "COMMITMENT FOR TITLE INSURANCE" PROVIDED BY FIRST AMERICAN TITLE INSURANCE COMPANY, ISSUED APRIL 27, 2011, EFFECTIVE DATE OF APRIL 18, 2011 UNDER G.F. NO. 1576356-H015.

THE CERTIFICATION SHOWN HEREON IS REVOKED AND THIS SURVEY IS NULL AND VOID IF THIS DOCUMENT IS ALTERED IN ANY MANNER, USED OR RELIED UPON BY ANY PERSON OTHER THAN THOSE ADDRESSED HEREON, OR DOES NOT BEAR AN ORIGINAL SEAL AND SIGNATURE OF THE SURVEYOR ON A COLOR COPY. THIS SURVEY IS VALID FOR ONLY THE G.F. NO. SHOWN HEREON.

ACCORDING TO FLOOD INSURANCE RATE MAP 48201C06701 DATED 6-18-07 THIS TRACT HEREBY SURVEYED LIES WITHIN ZONE "X" AND IS NOT IN THE 100 YEAR FLOOD PLAIN. THIS STATEMENT IS BASED ON SCALING THE LOCATION OF SAID SURVEY ON THE ABOVE REFERENCED MAP AND IS FOR FLOOD INSURANCE RATES ONLY AND NOT INTENDED TO IDENTIFY SPECIFIC FLOODING CONDITIONS.



TETRA
 1601 Welch Street
 Houston, Texas 77006
 (P) 713-462-6100 (F) 713-432-1003
 E-Mail: Survey@TSATX.com
 www.TSATX.com

LOT:	3	BLOCK:	47
SUBDIVISION			
W.R.. BAKER ADDITION, S.S.B.B.			
RECORDING			
VOL:	Y	PG:	351 D.R.H.C.T.
SURVEY & ABSTRACT			
OBEDIENCE SMITH SURVEY A-696			
CITY	COUNTY	STATE	
HOUSTON	HARRIS	TEXAS	

THE UNDERSIGNED HEREBY CERTIFIES THAT THIS SURVEY WAS MADE ON THE GROUND UNDER MY SUPERVISION, AND THAT THIS PLOT REPRESENTS THE FACTS AS FOUND AT THE TIME OF THE SURVEY.

SIGNED: *Robert A. Marlowe*
ROBERT A. MARLOWE
 REGISTERED PROFESSIONAL LAND SURVEYOR NO 4218

SCALE: 1" = 20'
 DATE: 11-28-2011
 Rev. 1-5-2012

G.F. NUMBER: 1576356-H015
 EFFECTIVE: April 18, 2011

DRAWN: RGH
 JOB NO. 11-0187-003

SURVEYED FOR: **GEORGE SIAPPAS**

ADDRESS: **809 ANDREWS STREET
 HOUSTON, TEXAS 77019**