



GREENWORKS SERVICE COMPANY

855-349-6757

support@greenworksinspections.com

<https://greenworksinspections.com>



GW STANDARD HOME INSPECTION

4727 Shetland Ln
Houston, TX 77027



Inspector

Rashid Ansari

TREC #23479, MAC #1667, TBPE FIRM #20170, MOLD FIRM #ACO1162, LEAD FIRM #2110697,
ASBESTOS AGENCY #100576, TPCL FIRM #0761253

281-962-5825

rashid.ansari@greenworksinspections.com



PROPERTY INSPECTION REPORT FORM

Christopher Linton <i>Name of Client</i>	01/10/2023 9:30 am <i>Date of Inspection</i>
4727 Shetland Ln, Houston, TX 77027 <i>Address of Inspected Property</i>	
Rashid Ansari <i>Name of Inspector</i>	TREC #23479, MAC #1667, TBPE FIRM #2070, INMOLD FIRM #ACO1162, LEAD FIRM #2110697, ASBESTOS AGENCY #100576, TBPE FIRM #0761253 <i>TREC License #</i>
<i>Name of Sponsor (if applicable)</i>	

PURPOSE OF INSPECTION

A real estate inspection is a visual survey of a structure and a basic performance evaluation of the systems and components of a building. It provides information regarding the general condition of a residence at the time the inspection was conducted. *It is important* that you carefully read ALL of this information. Ask the inspector to clarify any items or comments that are unclear.

RESPONSIBILITY OF THE INSPECTOR

This inspection is governed by the Texas Real Estate Commission (TREC) Standards of Practice (SOPs), which dictates the minimum requirements for a real estate inspection.

The inspector IS required to:

- use this Property Inspection Report form for the inspection;
- inspect only those components and conditions that are present, visible, and accessible at the time of the inspection;
- indicate whether each item was inspected, not inspected, or not present;
- indicate an item as Deficient (D) if a condition exists that adversely and materially affects the performance of a system or component **OR** constitutes a hazard to life, limb or property as specified by the SOPs; and
- explain the inspector's findings in the corresponding section in the body of the report form.

The inspector IS NOT required to:

- identify all potential hazards;
- turn on decommissioned equipment, systems, utilities, or apply an open flame or light a pilot to operate any appliance;
- climb over obstacles, move furnishings or stored items;
- prioritize or emphasize the importance of one deficiency over another;
- provide follow-up services to verify that proper repairs have been made; or
- inspect system or component listed under the optional section of the SOPs (22 TAC 535.233).

RESPONSIBILITY OF THE CLIENT

While items identified as Deficient (D) in an inspection report DO NOT obligate any party to make repairs or take other actions, in the event that any further evaluations are needed, it is the responsibility of the client to obtain further evaluations and/or cost estimates from qualified service professionals regarding any items reported as Deficient (D). It is recommended that any further evaluations and/or cost estimates take place prior to the expiration of any contractual time limitations, such as option periods.

Please Note: Evaluations performed by service professionals in response to items reported as Deficient (D) on the report may lead to the discovery of additional deficiencies that were not present, visible, or accessible at the time of the inspection. Any repairs made after the date of the inspection may render information contained in this report obsolete or invalid.

REPORT LIMITATIONS

This report is provided for the benefit of the named client and is based on observations made by the named inspector on the date the inspection was performed (indicated above).

ONLY those items specifically noted as being inspected on the report were inspected.

This inspection IS NOT:

- a technically exhaustive inspection of the structure, its systems, or its components and may not reveal all deficiencies;
- an inspection to verify compliance with any building codes;
- an inspection to verify compliance with manufacturer's installation instructions for any system or component and DOES NOT imply insurability or warrantability of the structure or its components.

NOTICE CONCERNING HAZARDOUS CONDITIONS, DEFICIENCIES, AND CONTRACTUAL AGREEMENTS

Conditions may be present in your home that did not violate building codes or common practices in effect when the home was constructed but are considered hazardous by today's standards. Such conditions that were part of the home prior to the adoption of any current codes prohibiting them may not be required to be updated to meet current code requirements. However, if it can be reasonably determined that they are present at the time of the inspection, the potential for injury or property loss from these conditions is significant enough to require inspectors to report them as Deficient (D). Examples of such hazardous conditions include:

- malfunctioning, improperly installed, or missing ground fault circuit protection (GFCI) devices and arc-fault (AFCI) devices;
- ordinary glass in locations where modern construction techniques call for safety glass;
- malfunctioning or lack of fire safety features such as smoke alarms, fire-rated doors in certain locations, and functional emergency escape and rescue openings in bedrooms;
- malfunctioning carbon monoxide alarms;
- excessive spacing between balusters on stairways and porches;
- improperly installed appliances;
- improperly installed or defective safety devices;
- lack of electrical bonding and grounding; and
- lack of bonding on gas piping, including corrugated stainless steel tubing (CSST).

Please Note: items identified as Deficient (D) in an inspection report DO NOT obligate any party to make repairs or take other actions. The decision to correct a hazard or any deficiency identified in an inspection report is left up to the parties to the contract for the sale or purchase of the home.

This property inspection report may include an inspection agreement (contract), addenda, and other information related to property conditions.

INFORMATION INCLUDED UNDER "ADDITIONAL INFORMATION PROVIDED BY INSPECTOR", OR PROVIDED AS AN ATTACHMENT WITH THE STANDARD FORM, IS NOT REQUIRED BY THE COMMISSION AND MAY CONTAIN CONTRACTUAL TERMS BETWEEN THE INSPECTOR AND YOU, AS THE CLIENT. THE COMMISSION DOES NOT REGULATE CONTRACTUAL TERMS BETWEEN PARTIES. IF YOU DO NOT UNDERSTAND THE EFFECT OF ANY CONTRACTUAL TERM CONTAINED IN THIS SECTION OR ANY ATTACHMENTS, CONSULT AN ATTORNEY.

ADDITIONAL INFORMATION PROVIDED BY INSPECTOR

PURPOSE, LIMITATIONS AND INSPECTOR / CLIENT RESPONSIBILITIES

This property inspection report may include an inspection agreement (contract), addenda, and other information related to property conditions. If any item or comment is unclear, you should ask the inspector to clarify the findings. It is important that you carefully read ALL of this information.

This inspection is subject to the rules ("Rules") of the Texas Real Estate Commission ("TREC"), which can be found at www.trec.texas.gov.

The TREC Standards of Practice (Sections 535.227-535.233 of the Rules) are the minimum standards for inspections by TREC-licensed inspectors. An inspection addresses only those components and conditions that are present, visible, and accessible at the time of the inspection. While there may be other parts, components or systems present, only those items specifically noted as being inspected were inspected. The inspector is NOT required to turn on decommissioned equipment, systems, utility services or apply an open flame or light a pilot to operate any appliance. The inspector is NOT required to climb over obstacles, move furnishings or stored items. The inspection report may address issues that are code-based or may refer to a particular code; however, this is NOT a code compliance inspection and does NOT verify compliance with manufacturer's installation instructions. The inspection does NOT imply insurability or warrantability of the structure or its components. Although some safety issues may be addressed in this report, this inspection is NOT a safety/code inspection, and the inspector is NOT required to identify all potential hazards.

In this report, the inspector shall indicate, by checking the appropriate boxes on the form, whether each item was inspected, not inspected, not present or deficient and explain the findings in the corresponding section in the body of the report form. The inspector must check the Deficient (D) box if a condition exists that adversely and materially affects the performance of a system or component or constitutes a hazard to life, limb or property as specified by the TREC Standards of Practice. General deficiencies include inoperability, material distress, water penetration, damage, deterioration, missing components, and unsuitable installation. Comments may be provided by the inspector whether or not an item is deemed deficient. The inspector is not required to prioritize or emphasize the importance of one deficiency over another.

Some items reported may be considered life-safety upgrades to the property. For more information, refer to Texas Real Estate Consumer Notice Concerning Recognized Hazards or Deficiencies below.

THIS PROPERTY INSPECTION IS NOT A TECHNICALLY EXHAUSTIVE INSPECTION OF THE STRUCTURE, SYSTEMS OR COMPONENTS. The inspection may not reveal all deficiencies. A real estate inspection helps to reduce some of the risk involved in purchasing a home, but it cannot eliminate these risks, nor can the inspection anticipate future events or changes in performance due to changes in use or occupancy. It is recommended that you obtain as much information as is available about this property, including any seller's disclosures, previous inspection reports, engineering reports, building/remodeling permits, and reports performed for or by relocation companies, municipal inspection departments, lenders, insurers, and appraisers. You should also attempt to determine whether repairs, renovation, remodeling, additions, or other such activities have taken place at this property. It is not the inspector's responsibility to confirm that information obtained from these sources is complete or accurate or that this inspection is consistent with the opinions expressed in previous or future reports.

ITEMS IDENTIFIED IN THE REPORT DO NOT OBLIGATE ANY PARTY TO MAKE REPAIRS OR TAKE OTHER ACTIONS, NOR IS THE PURCHASER REQUIRED TO REQUEST THAT THE SELLER TAKE ANY ACTION. When a deficiency is reported, it is the client's responsibility to obtain further evaluations and/or cost estimates from qualified service professionals. Any such follow-up should take place prior to the expiration of any time limitations such as option periods. Evaluations by qualified tradesmen may lead to the discovery of additional deficiencies which may involve additional repair costs. Failure to address deficiencies or comments noted in this report may lead to further damage of the structure or systems and add to the original repair costs. The inspector is not required to provide follow-up services to verify that proper repairs have been made.

When a deficiency is reported, it is the client's responsibility to obtain further evaluations and/or cost estimates from qualified and licensed (if applicable) service professionals. Property conditions change with time and use. For example, mechanical devices can fail at any time, plumbing gaskets and seals may crack if the appliance or plumbing fixture is not used often, roof leaks can occur at any time regardless of the apparent condition of the roof, and the performance of the structure and the systems may change due to changes in use or occupancy, effects of weather, etc. These changes or repairs made to the structure after the inspection may render information contained herein obsolete or invalid. This report is provided for the specific benefit of the client named above and is based on observations at the time of the inspection. If you did not hire the inspector yourself, reliance on this report may provide incomplete or outdated information. Repairs, professional opinions or additional inspection reports may affect the meaning of the information in this report. It is recommended that you hire a licensed inspector to perform an inspection to meet your specific needs and to provide you with current information concerning this property.

TEXAS REAL ESTATE CONSUMER NOTICE CONCERNING HAZARDS OR DEFICIENCIES

Each year, Texans sustain property damage and are injured by accidents in the home. While some accidents may not be avoidable, many other accidents, injuries, and deaths may be avoided through the identification and repair of certain hazardous conditions. Examples of such hazards include:

- malfunctioning, improperly installed or missing ground fault circuit protection (GFCI) devices for electrical receptacles in garages, bathroom, kitchens, and exterior areas;
- malfunctioning arc fault protection (AFCI) devices;
- ordinary glass in locations where modern construction techniques call for safety glass;
- malfunctioning or lack of fire safety features such as, smoke alarms, fire-rated doors in certain locations,

and functional emergency escape and rescue openings in bedrooms;
malfunctioning carbon monoxide alarms;
excessive spacing between balusters on stairways and porches;
improperly installed appliances;
improperly installed or defective safety devices;
lack of electrical bonding and grounding; and
lack of bonding on gas piping, including corrugated stainless steel tubing (CSST).

To ensure that consumers are informed of hazards such as these, the Texas Real Estate Commission (TREC) has adopted Standards of Practice requiring licensed inspectors to report these conditions as "Deficient" when performing an inspection for a buyer or seller, if they can be reasonably determined.

These conditions may not have violated building codes or common practices at the time of the construction of the home, or they may have been "grandfathered" because they were present prior to the adoption of codes prohibiting such conditions. While the TREC Standards of Practice do not require inspectors to perform a code compliance inspection, TREC considers the potential for injury or property loss from the hazards addressed in the Standards of Practice to be significant enough to warrant this notice.

Contract forms developed by TREC for use by its real estate licensees also inform the buyer of the right to have the home inspected and can provide an option clause permitting the buyer to terminate the contract within a specified time. Neither the Standards of Practice nor the TREC contract forms requires a seller to remedy conditions revealed by an inspection. The decision to correct a hazard or any deficiency identified in an inspection report is left to the parties to the contract for the sale or purchase of the home.

INFORMATION INCLUDED UNDER "ADDITIONAL INFORMATION PROVIDED BY INSPECTOR", OR PROVIDED AS AN ATTACHMENT WITH THE STANDARD FORM, IS NOT REQUIRED BY THE COMMISSION AND MAY CONTAIN CONTRACTUAL TERMS BETWEEN THE INSPECTOR AND YOU, AS THE CLIENT. THE COMMISSION DOES NOT REGULATE CONTRACTUAL TERMS BETWEEN PARTIES. IF YOU DO NOT UNDERSTAND THE EFFECT OF ANY CONTRACTUAL TERM CONTAINED IN THIS SECTION OR ANY ATTACHMENTS, CONSULT AN ATTORNEY.

ADDITIONAL INFORMATION PROVIDED BY INSPECTOR

Note to clients: Upon downloading or printing this report from e-mail, some users have found that some of the checkmarks in the boxes are not marked; this is due to the fact that their computers may not have the correct fonts installed. Should your report lack these checkmarks or have any other flaws please contact us immediately for a faxed copy. GreenWorks recommends that only professionally licensed contractors complete any repairs listed, prior to closing. The inspection does not include any destructive testing or dismantling. It is possible that in the process of repair, items may be discovered that were not apparent to the inspector at the original time of inspection. Inspectors cannot be held liable for such hidden defects by the client(s). This report is prepared exclusively for the above named Client(s). It cannot be transferred to or used by any other parties in any form. Client(s) gives permission for the Inspector to discuss report findings with real estate agents, lenders, specialists, or repair persons for the sake of clarification. Additional pages may be attached to this report. Read them very carefully. This report may not be complete without the attachments. Comments may be provided by the inspector whether or not an item is deemed in need of repair. Additional information may be obtained at our website: www.GreenWorksInspections.com

NOTE: Pictures are a representative sample, and do not display every defect.

INFORMATION INCLUDED UNDER "ADDITIONAL INFORMATION PROVIDED BY INSPECTOR", OR PROVIDED AS AN ATTACHMENT WITH THE STANDARD FORM, IS NOT REQUIRED BY THE COMMISSION AND MAY CONTAIN CONTRACTUAL TERMS BETWEEN THE INSPECTOR AND YOU, AS THE CLIENT. THE COMMISSION DOES NOT REGULATE CONTRACTUAL TERMS BETWEEN PARTIES. IF YOU DO NOT UNDERSTAND THE EFFECT OF ANY CONTRACTUAL TERM CONTAINED IN THIS SECTION OR ANY ATTACHMENTS, CONSULT AN ATTORNEY.

I=Inspected

NI=Not Inspected

NP=Not Present

D=Deficient

I	NI	NP	D
---	----	----	---

TITLE PAGES

Additional Info Provided By Inspector

Inspection Scope: Full (All Utilities Were Turned On)

Occupancy: Vacant (Stored items present - viewing restricted)

Structure Type: House

Parties Present: Buyer, Listing Agent

Additional Documents Provided: N/A

Weather Conditions: Overcast

Additional Written Information Provided: No

Remodeled?: Yes

New Const?: No

Additions?: Not Applicable

Arrival Temperature (Approximate): 60's

Departure Temperature (Approximate): 70's

I=Inspected

NI=Not Inspected

NP=Not Present

D=Deficient

I NI NP D

about the foundation life expectancy, insurability, or the potential for future problems, a professional engineer should be consulted.

Crawlspace Viewed From : N/A

Specific Limitations:

Note: Specific Limitations. The inspector is not required to:

(A) enter a crawl space or any area where headroom is less than 18 inches or the access opening is less than 24 inches wide and 18 inches high;

(B) provide an exhaustive list of indicators of possible adverse performance; or

(C) inspect retaining walls not related to foundation performance.

The foundation performance opinion stated below neither in any way addresses future foundation movement or settlement, nor does it certify floors to be level. Soil in the Central Texas area is known to be unstable and unpredictable. Should you have present or future concerns regarding the foundation's condition, you are strongly advised to consult with your builder and/or a licensed Professional Structural Engineer for further evaluation

High Soil:

The high soil around the structure should be trimmed and lowered to allow observation for insect activity. This condition is also conducive to moisture issues.

Multiple locations



1: Differential Movement Of Foundation - Doors open/close

🔴Recommendation

Master bedroom

There were doors that open/close by themselves when left in a fixed position.

Recommendation: Contact a qualified professional engineer



2: Differential Movement Of Foundation - Doors

🔴Recommendation

Multiple locations

There were interior doors that bind, are out of square, and do not latch when operated.

Recommendation: Contact a qualified professional engineer

I=Inspected

NI=Not Inspected

NP=Not Present

D=Deficient

I NI NP D

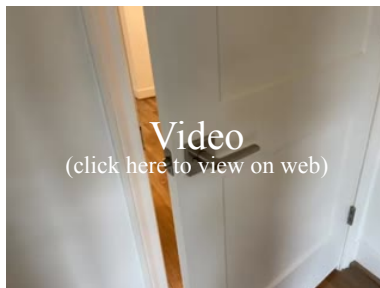
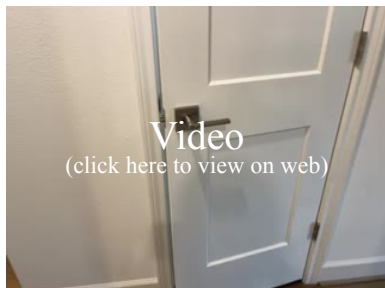

3: Tree/Foliage Close To Foundation

[Handyman/Maintenance Item](#)

Front

There are trees/foliage growing in close proximity to the foundation wall. Tree root systems can take as much as 50-60 gallons of water away from the foundation per day.

Recommendation: Contact a qualified tree service company.



B. Grading/Drainage

Gutters Present: Yes (Guttering Not Tested.)

Evidence of Water Penetration: No

Area Drains Present: No

Additional Information:

The strategy of a foundation is important. Expansive clay soils, which are found in this part of Texas, can be very destructive to a foundation if the moisture content of the perimeter varies. The industry standard is a grading slope of six inches within the first ten feet of a foundation. Excessive moisture forming near a structure can be destructive to a foundation. If adding soil to the perimeter to create positive drainage, remember to keep the soil level at least 4 inches from the top of the foundation. If you are able to verify that the structure is built on a clay type soil (as determined by a soil analysis testing) then that type of soil should be used to raise the soil level. Porous soils should be avoided.

Ideally finished grade, including flower bed soil, should be 4" from the top of the foundation to help prevent conducive conditions for water penetration and/or wood destroying insects.

It is recommended that all areas where expansive or collapsible soils are known to exist, a controlled method of water disposal from the roofs that will collect and discharge all roof drainage to the ground surface at least 5' from the foundation or to an approved drainage system.

Specific Limitations:

Note: Specific Limitations. The inspector is not required to:

(A) inspect flatwork or detention/retention ponds (except as related to slope and drainage);

(B) determine area hydrology or the presence of underground water; or

(C) determine the efficiency or performance of underground or surface drainage systems.

During heavy rains, the accumulation of water on this lot may be unavoidable. An evaluation of soil stability

I=Inspected

NI=Not Inspected

NP=Not Present

D=Deficient

I	NI	NP	D
---	----	----	---

is beyond the scope of this inspection. Client is advised to keep soil levels 6"-8" from top of slab and graded away to promote positive drainage and prevent water from ponding around the foundation. High soil is a conducive condition to wood destroying insects.

1: Gutter Debris

 Handyman/Maintenance Item

Debris has accumulated in the roof drainage system. Recommend cleaning to facilitate water flow.

[Here is a DIY resource](#) for cleaning your gutters.

Recommendation: Contact a qualified professional.



2: Water Ponding

 Recommendation

There were areas for water ponding around the home. This may indicate improper drainage and may need repair.

Recommendation: Contact a qualified grading contractor.



For example: left

3: Flat Grading

 Recommendation

Multiple locations

All surface runoff water should empty to the street and / or alleyway as is practical. There should be a positive slope away from the building on ALL sides.

Recommendation: Contact a qualified grading contractor.

I=Inspected

NI=Not Inspected

NP=Not Present

D=Deficient

I NI NP D



For example: left

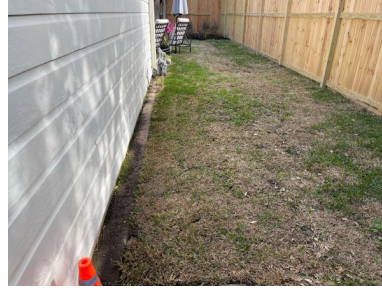

For example: rear garage

4: Splash Block Missing

🔴 Recommendation

Multiple locations

There were missing splash blocks observed at one or more downspouts.

Recommendation: Contact a handyman or DIY project



For example: rear

☒ ☐ ☐ ☒

C. Roof Covering

General Roof Photos:

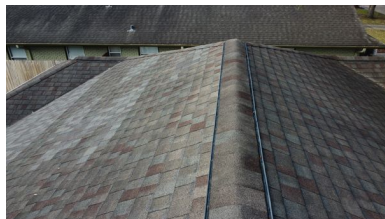

I=Inspected

NI=Not Inspected

NP=Not Present

D=Deficient

I NI NP D



Roof Viewed From: Ladder, Roof Edge, Drone, Binoculars



Weather Conditions: Overcast

Roof Covering Materials: Asphalt composition

Specific Limitations:

Note: Specific Limitations. The inspector is not required to:
(A) determine the remaining life expectancy of the roof covering;

I=Inspected

NI=Not Inspected

NP=Not Present

D=Deficient

I NI NP D

(B) inspect the roof from the roof level if, in the inspector's reasonable judgment, the inspector cannot safely reach or stay on the roof or significant damage to the roof covering materials may result from walking on the roof;

(C) determine the number of layers of roof covering material;

(D) identify latent hail damage;

(E) exhaustively examine all fasteners and adhesion, or

(F) provide an exhaustive list of locations of deficiencies and water penetrations.

Roof materials have a limited service life and may require spot repairs should leaks develop prior to replacement. Roof maintenance is an ongoing process and includes keeping the roof free of tree debris, replacing any loose, damaged, or missing shingles, and sealing any gaps at flashing materials. This report neither addresses future roof leaks nor does it certify the roof to be leak-free. A roofing specialist should be consulted about any concerns over roof covering life expectancy or the potential for future problems. Please note: Homeowners insurance companies use different standards and criteria for determining whether they will issue an insurance policy. These standards differ from each insurance company, as each has their own standards. Please be advised that this report does not certify nor guarantee that an insurance company will accept or reject an insurance policy based on the condition of this roof. This roof is not inspected for Insurability or Life Expectancy, and is inspected for function ONLY. As the purchaser, you may wish to have your insurance carrier inspect for insurance coverage.

General Roof:

The roofing inspection is a visual attempt to find major defects present at the time of inspection. If you have any concerns about the roof covering life expectancy, insurability or the potential for future problems, a roofing specialist should be consulted.

1: Aggregate Loss

🔴 Recommendation

Aggregate loss was observed at the roofing material. Excessive aggregate loss can result in the prevention of the roofing material performing its intended function, which is to shed water.

Recommendation: Contact a qualified roofing professional.

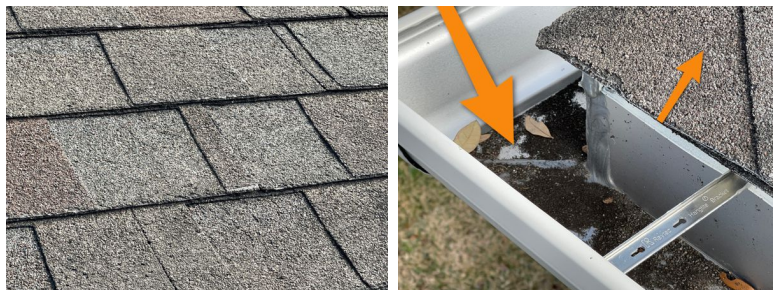

2: Evidence of previous repairs

🔵 Handyman/Maintenance Item

Previous repairs were noted at the roofline. Inspector did not obtain any information or receipts as to when or why the roof was repaired. Inspector cannot verify the repairs were completed as intended.

I=Inspected

NI=Not Inspected

NP=Not Present

D=Deficient

I NI NP D



D. Roof Structure and Attic
General Attic Photos:

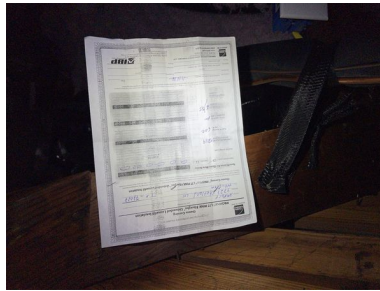

General Infrared Photos:

I=Inspected

NI=Not Inspected

NP=Not Present

D=Deficient

I NI NP D

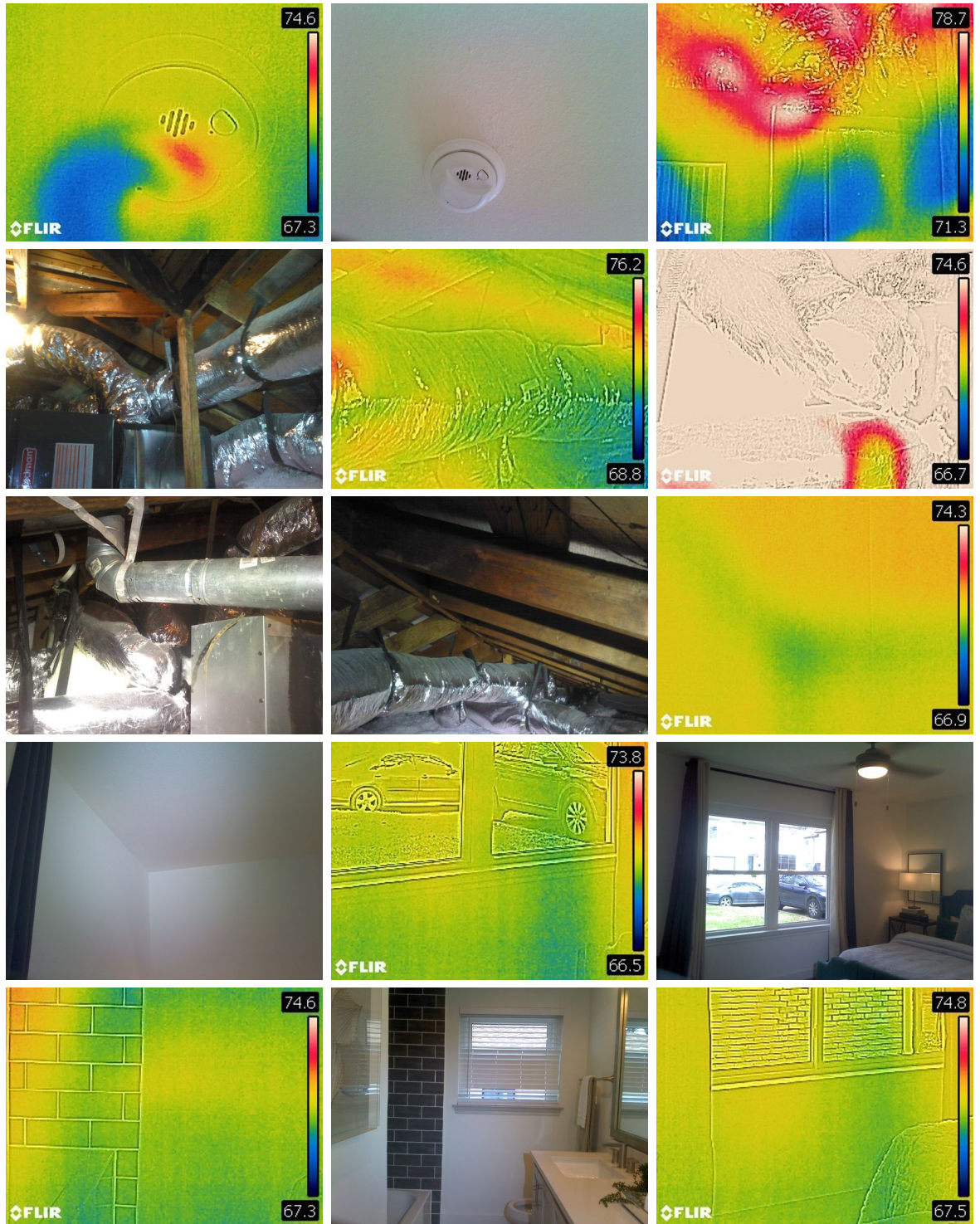

I=Inspected

NI=Not Inspected

NP=Not Present

D=Deficient

I NI NP D

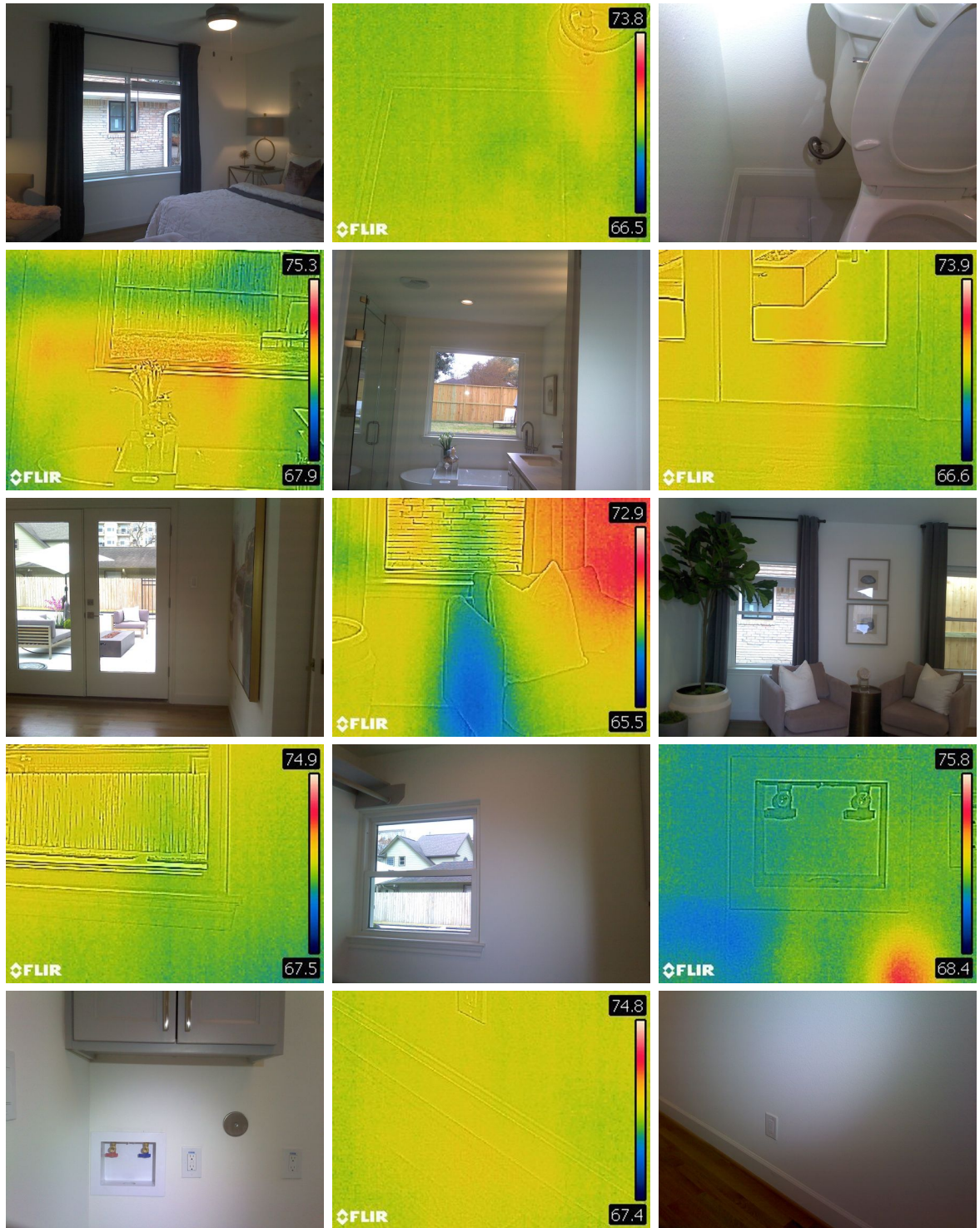

I=Inspected

NI=Not Inspected

NP=Not Present

D=Deficient

I NI NP D

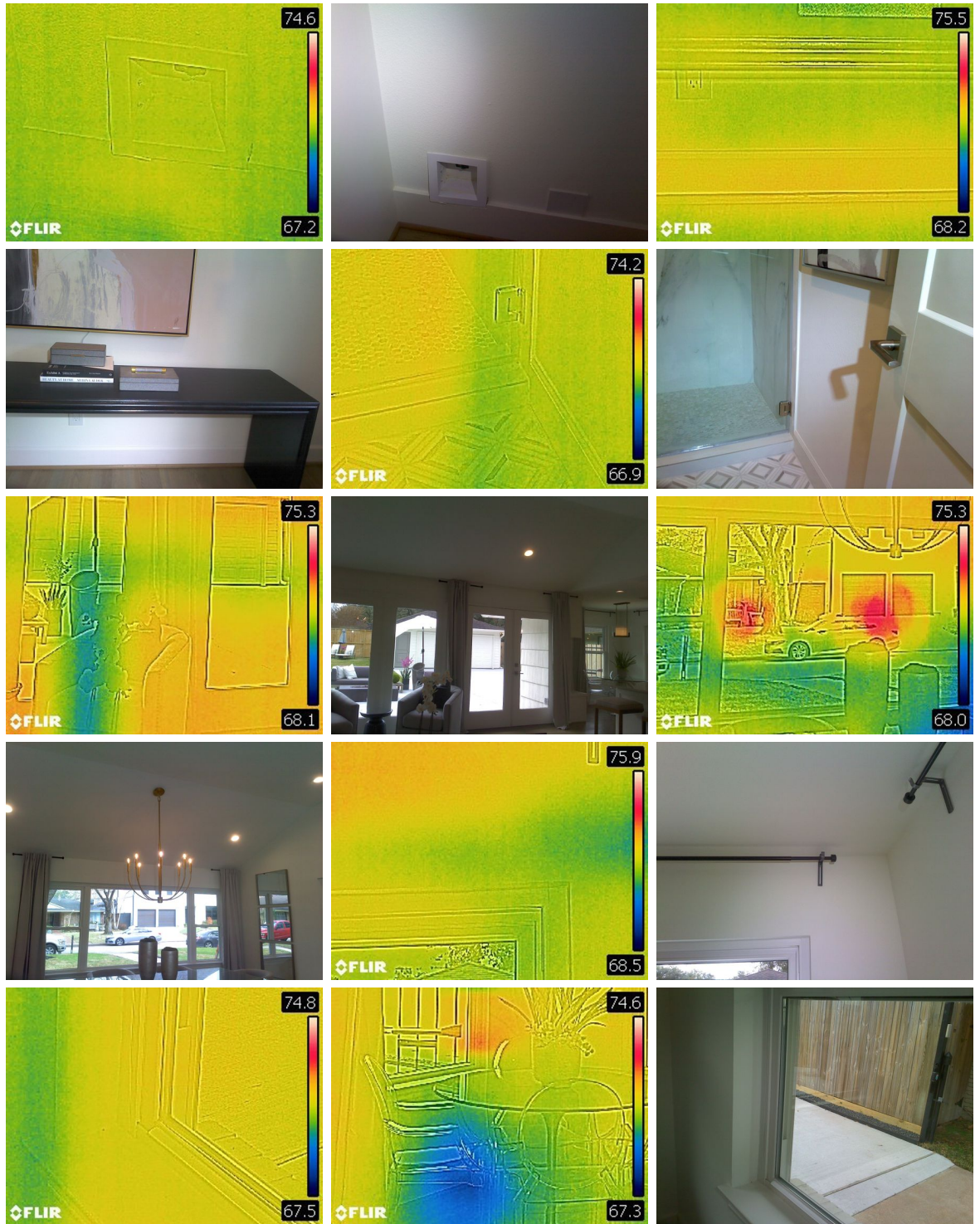

I=Inspected

NI=Not Inspected

NP=Not Present

D=Deficient

I NI NP D

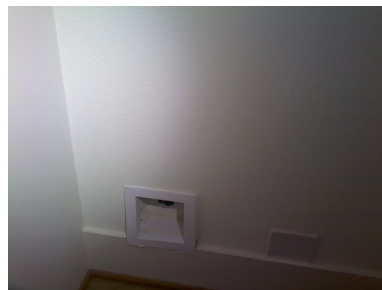
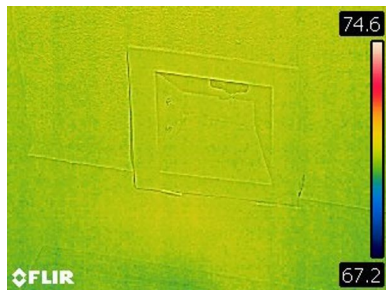

Roof Decking Type: Radiant Barrier Board

Framing Type: Conventional

Ventilation Type: Soffit, Ridge Vents

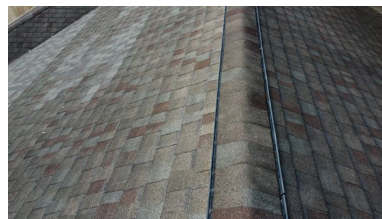

Attic Entry Point: Interior

Attic Inspected: Yes - Walked decked Safe Areas Only

Insulation Type: Fiberglass

Insulation Amount: 6 - 12 inches - Attic Floor

Attic Temperature (Approximate °F): 81-90

Attic Humidity (Approximate %): 51-60

Specific Limitations:

Note: Specific Limitations. The inspector is not required to:

(A) enter attics or unfinished spaces where openings are less than 22 inches by 30 inches or headroom is less than 30 inches;

(B) operate powered ventilators; or

(C) provide an exhaustive list of locations of deficiencies and water penetrations.

The inspector cannot enter an attic with less than 5' (feet) of vertical clearance, or where he reasonably determines that conditions or materials may be unsafe. Insulation covering structural, mechanical, or electrical components may preclude inspection of these items. The inspector will report his/her attic inspection point.

Insulation improvements may be cost effective depending on the anticipated term of ownership. For your information the Department of Energy currently recommends an insulation value of R-30 to R-60 for the attic area. The R-Value is determined by the depth of the insulation, type of insulation used (bats, rolls, loose-fill, etc.) and the material the insulation is made of (fiberglass, rock wool, cellulose, etc.)

Attic:

Attic Space is Limited. Viewed from Accessible Areas Only. Insulation is not lifted, moved, or disturbed to observe for hidden defects or concerns.

Attic - Safe Walkboards Only:

Attic observed from safe walk boards only. Entered attic and performed an incomplete limited visual inspection due to obstructions and inaccessible areas.

Radiant Barrier - Foil:

I=Inspected

NI=Not Inspected

NP=Not Present

D=Deficient

I NI NP D

Radiant barrier foil covers the attic decking. The decking could not be fully inspected due to this installation.

1: Attic Door Insulation Insufficient

Recommendation

The attic pull down stairway at the interior of the home was missing insulation, foam board, or insulation tent. An R-value of greater than or equal to 10 is recommended.

Recommendation: Contact a qualified professional.



E. Walls (Interior and Exterior)

Comments:

Exterior

Front Exterior Photos:



Rear Exterior Photos:

I=Inspected

NI=Not Inspected

NP=Not Present

D=Deficient

I NI NP D



Left Exterior Photos:



Right Exterior Photos:



Exterior Wall Cladding Type: Brick, Wood or Wood Like Product

Specific Limitations:

Note: Specific Limitations. The inspector is not required to:

- (A) report cosmetic damage or the condition of floor, wall, or ceiling coverings; paints, stains, or other surface coatings; cabinets; or countertops,
- (B) provide an exhaustive list of locations of deficiencies and water penetrations, (C) report the condition of awnings, blinds, shutters, security devices, or other non-structural systems; or
- (D) determine the cosmetic condition of paints, stains, or other surface coatings.

The inspector cannot determine the condition of wood or structural components hidden within wall cavities.

No opinion as to the condition of the wood, structural members, vapor barriers, insulation, or other components in hidden areas is implied or intended by this report.

1: Lack of Sealed Penetrations

🔴 Recommendation

It is recommended that all protrusions through the siding and fixtures mounted on the exterior be sealed in order to prevent moisture incursion. Using a quality exterior caulk type sealant around pipes, wires, light fixtures etc. can prevent moisture related failure of electrical components and siding materials.

Recommendation: Contact a qualified professional.

I=Inspected

NI=Not Inspected

NP=Not Present

D=Deficient

I NI NP D



For example: rear



For example: rear



For example: right

2: Expansion Gaps - Separation

👉 Recommendation

There was separation at some expansion gaps. Expansion gaps should be sealed/ water tight. Repair recommended.

Recommendation: Contact a qualified masonry professional.



For example: left

3: Weep Holes - Insufficient number

👉 Recommendation

Multiple locations

Insufficient number of weep holes at exterior wall. Weep holes should be provided in the outside wythe of masonry walls at a maximum spacing of 33" on center. The weep holes should not be less than 3/16ths in diameter.

Recommendation: Contact a qualified masonry professional.

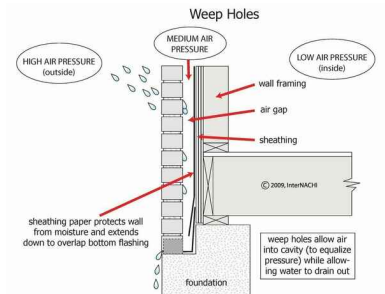

For example: front



For example: front

Interior

Interior Photos:

I=Inspected

NI=Not Inspected

NP=Not Present

D=Deficient

I NI NP D

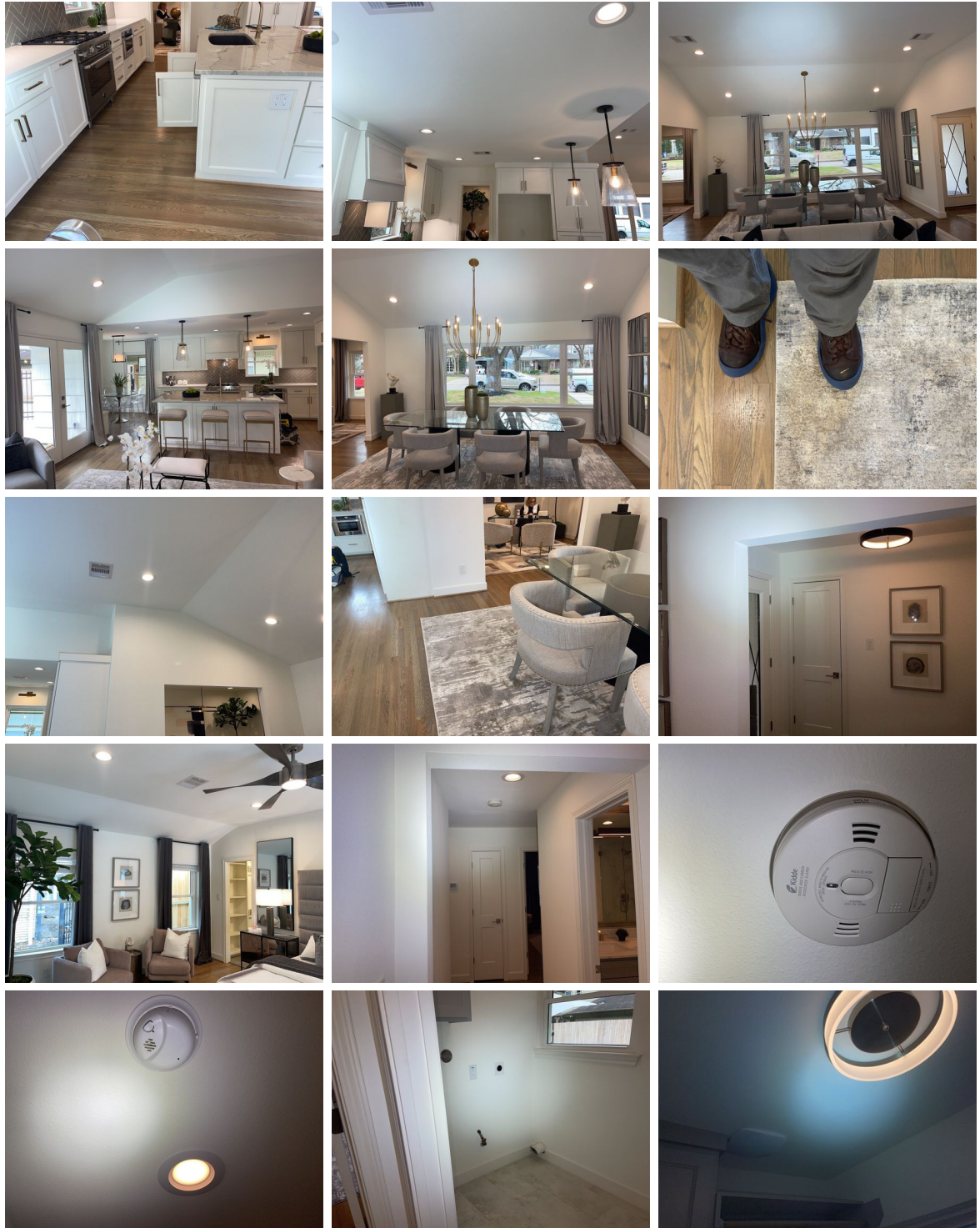

I=Inspected

NI=Not Inspected

NP=Not Present

D=Deficient

I NI NP D



I=Inspected

NI=Not Inspected

NP=Not Present

D=Deficient

I NI NP D

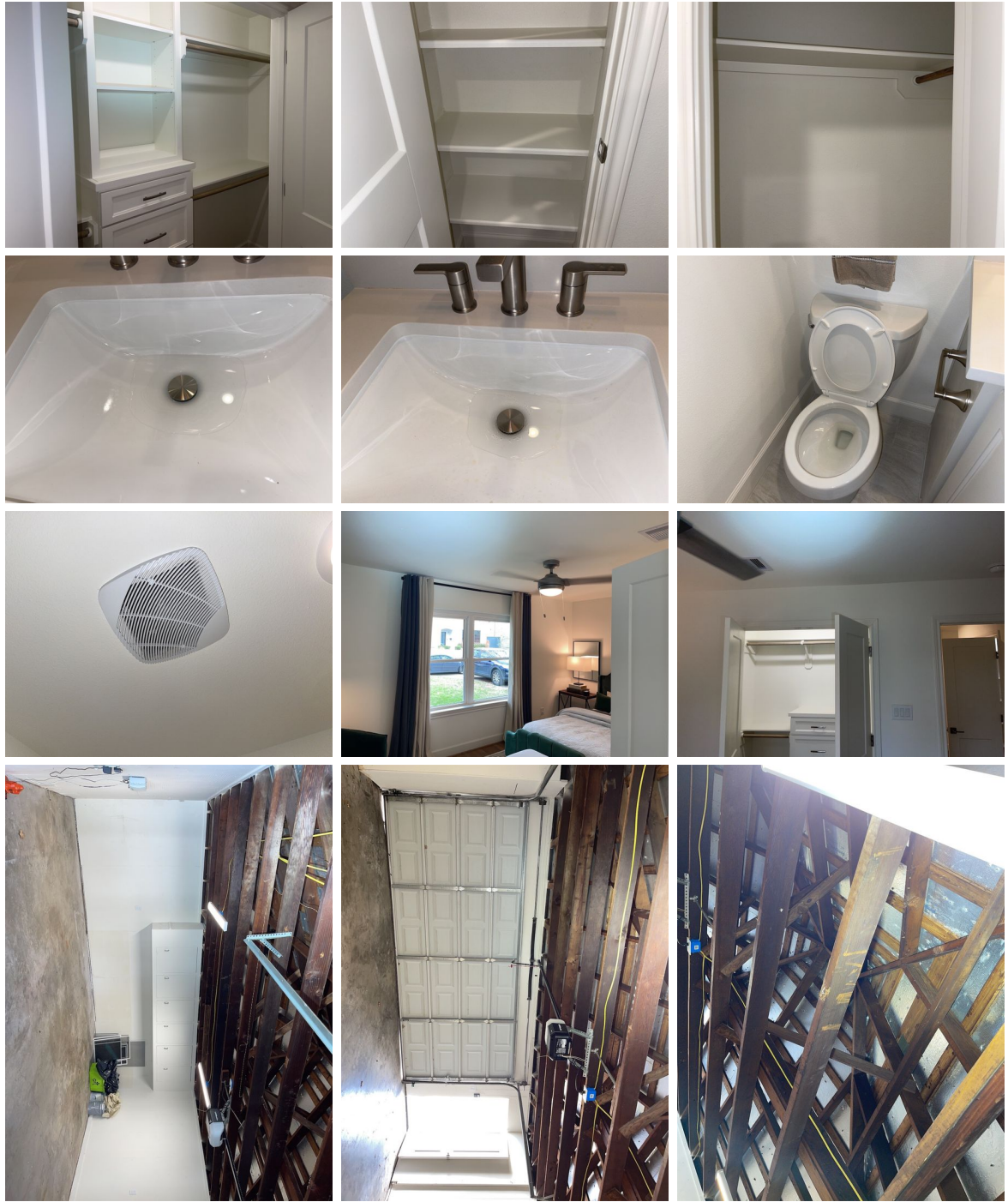

Interior Wall Finishes: Sheet Rock

F. Ceilings and Floors

Ceilings
Specific Limitations:

I=Inspected

NI=Not Inspected

NP=Not Present

D=Deficient

I NI NP D

Note: Specific Limitations. The inspector is not required to: (A) report cosmetic damage or the condition of floor, wall, or ceiling coverings; paints, stains, or other surface coatings; cabinets; or countertops, (B) provide an exhaustive list of locations of deficiencies and water penetrations; or (C) determine the cosmetic condition of paints, stains, or other surface coatings. The inspector cannot determine the condition of structural components in hidden ceiling or floor cavities. No opinion as to the condition of the wood, structural members, or other components in hidden areas is implied or intended by this report.

Floors

Specific Limitations:

Note: Specific Limitations. The inspector is not required to: (A) report cosmetic damage or the condition of floor, wall, or ceiling coverings; paints, stains, or other surface coatings; cabinets; or countertops, (B) provide an exhaustive list of locations of deficiencies and water penetrations; or (C) determine the cosmetic condition of paints, stains, or other surface coatings. The inspector cannot determine the condition of structural components in hidden ceiling or floor cavities. No opinion as to the condition of the wood, structural members, or other components in hidden areas is implied or intended by this report.

G. Doors (Interior and Exterior)

Entry Door Type: Wood

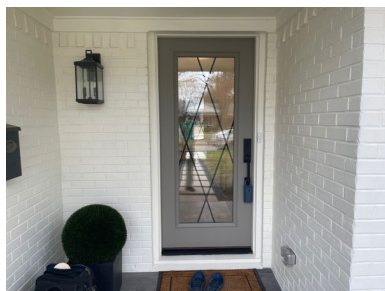

Overhead Garage Door Type: Metal



Specific Limitations:

Note: Specific Limitations. The inspector is not required to: (A) report the condition of awnings, blinds, shutters, security devices, or other non-structural systems; (B) determine the cosmetic condition of paints, stains, or other surface coatings; or; (C) operate a lock if the key is not available, (D) provide an exhaustive list of locations of deficiencies and water penetrations. The inspector cannot determine the condition of wood or structural components hidden within wall cavities. No opinion as to the condition of the wood, structural members, vapor barriers, insulation, or other

I=Inspected

NI=Not Inspected

NP=Not Present

D=Deficient

I NI NP D

components in hidden areas is implied or intended by this report. We do NOT inspect for Safety Glass or Storm Doors.

1: Not Latching

🔴 Recommendation

There were doors present that did not latch when shut.

Recommendation: Contact a qualified door repair/installation contractor.

2: Door Stops

🔧 Handyman/Maintenance Item

There were loose, damaged and/or missing door stops in the home. Repair or replacement is recommended to limit damage to walls.

Recommendation: Contact a handyman or DIY project



For example: master bedroom

☑ ☐ ☐ ☑

H. Windows

Window Type: Vinyl - Double pane insulated

Specific Limitations:

Note: Specific Limitations. The inspector is not required to:
(A) exhaustively inspect insulated windows for evidence of broken seals;
(B) exhaustively inspect glazing for identifying labels; or
(C) identify specific locations of damage.

The inspector does not inspect or comment on the presence or condition of storm windows, awnings, shutters, or other security devices or systems. Failed thermal seals in insulated windows are not always detectable, depending upon atmospheric conditions or if they are particularly dirty or otherwise obstructed.

Visible signs of voided (lost thermal seal) insulated windows can fluctuate with changes in lighting, temperature and/or humidity. Only obvious seal failure (window fogging) is noted in this report. Windows can be constructed with multiple sashes and/or lites which could increase the number of actual voided glazed panels. Should this be a concern, our client should contact a glass window specialist to determine if any additional windows have broken seals. The inspector does not remove any screens or inspect windows which would require a ladder to inspect

Thermal Pane Windows:

As THERMAL PANE WINDOWS lose their vacuum, moisture may appear, and then disappear, depending on inside and outside temperature, barometric pressure and the relative humidity. Windows are listed as OBSERVED AT THE TIME OF THE INSPECTION ONLY, and NO WARRANTY IS EXPRESSED OR IMPLIED. If voided or damaged thermal panes are noted on the inspection report, we would strongly urge that a qualified glass company or glazier be contacted for a further evaluation and any estimates that might be needed.

1: Missing Screens

I=Inspected

NI=Not Inspected

NP=Not Present

D=Deficient

I NI NP D

Recommendation

Multiple locations

Window screens were not installed at some windows at the time of inspection. It is recommended that screens be installed to prevent insects from coming in if windows are left open.



For example: rear



For example: front



For example: front

I. Stairways (Interior and Exterior)

J. Fireplaces and Chimneys

Fireplace Fuel Source: N/A

Cclamp?: N/A

Damper: N/A

Chim Flue: N/A

Firestop?: N/A

K. Porches, Balconies, Decks, and Carports

Specific Limitations:

Note: Specific Limitations. The inspector is not required to:

(A) exhaustively measure every porch, balcony, deck, or attached carport components; or

(B) enter any area where headroom is less than 18 inches or the access opening is less than 24 inches wide and 18 inches high.

I=Inspected

NI=Not Inspected

NP=Not Present

D=Deficient

I NI NP D

II. ELECTRICAL SYSTEMS

A. Service Entrance and Panels

General Electrical Photos:

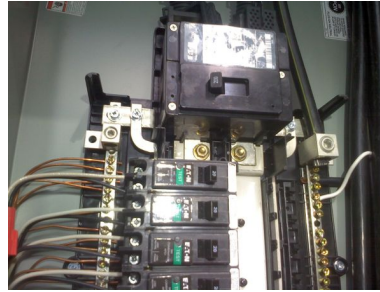
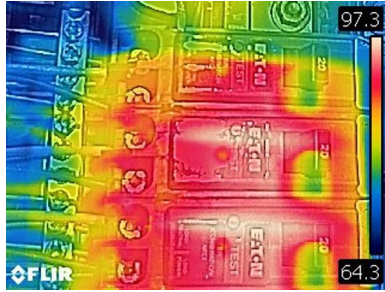

Electrical Service Entrance: Overhead



Panel Location : Exterior



Panel Brand: Eaton

I=Inspected

NI=Not Inspected

NP=Not Present

D=Deficient

I	NI	NP	D
---	----	----	---



Specific Limitations:

Note: Specific Limitations. The inspector is not required to:

(A) determine present or future sufficiency of service capacity amperage, voltage, or the capacity of the electrical system;

(B) test arc-fault circuit interrupter devices when the property is occupied or damage to personal property may result, in the inspector's reasonable judgment;

(C) conduct voltage drop calculations;

(D) determine the accuracy of overcurrent device labeling;

(E) remove covers where hazardous as judged by the inspector;

(F) verify the effectiveness of overcurrent devices; or

(G) operate overcurrent devices.

The inspector is not required to determine the insurability of the property. The inspector will inspect the service entrance cables and report any deficiencies in the insulation, drip loop, service line clearances and separation of conductors at weather heads.

1: Missing Gas Ground Bond

Recommendation

There is no ground bond on the gas supply line, as required by current standards.

Recommendation: Contact a qualified electrical contractor.



B. Branch Circuits, Connected Devices, and Fixtures

Wiring Type: Copper

Smoke Detectors Present: All Bedrooms, Hallways/Bedroom Adjacent

Smoke Detectors Hard Wired: Yes

Carbon Monoxide Detectors: Yes

GFCI - Bathrooms: Present and Tripping

GFCI - Kitchen: Present and Tripping

GFCI - Exterior: Present and Tripping

GFCI - Garage: Present and Tripping

GFCI - Laundry: Present and Tripping

GFCI - Detached Structure: N/A

I=Inspected

NI=Not Inspected

NP=Not Present

D=Deficient

I	NI	NP	D
---	----	----	---

GFCI - Bar Area: N/A

Dryer Outlet Tested: Yes

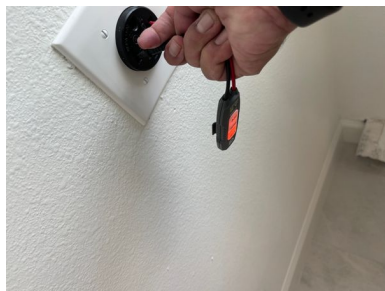

Additional 240V Outlet Tested: N/A

Specific Limitations:

Note: Specific Limitations. The inspector is not required to:

- (A) inspect low voltage wiring;
- (B) disassemble mechanical appliances;
- (C) verify the effectiveness of smoke alarms;
- (D) verify interconnectivity of smoke alarms;
- (E) activate smoke or carbon monoxide alarms that are or may be monitored or require the use of codes;
- (F) verify that smoke alarms are suitable for the hearing-impaired;
- (G) remove the covers of junction, fixture, receptacle or switch boxes unless specifically required by these standards

The inspector will report as in need of repair the lack of ground fault circuit protection where required.

**Homes built prior to 1974 could have aluminum wiring present in the branch circuits. Inspector observes branch circuit wiring type within the service panel. Hidden wiring that is not present within the panel could not be observed by inspector.

C. Other

I=Inspected

NI=Not Inspected

NP=Not Present

D=Deficient

I NI NP D

III. HEATING, VENTILATION AND AIR CONDITIONING SYSTEMS

A. Heating Equipment

Comments:

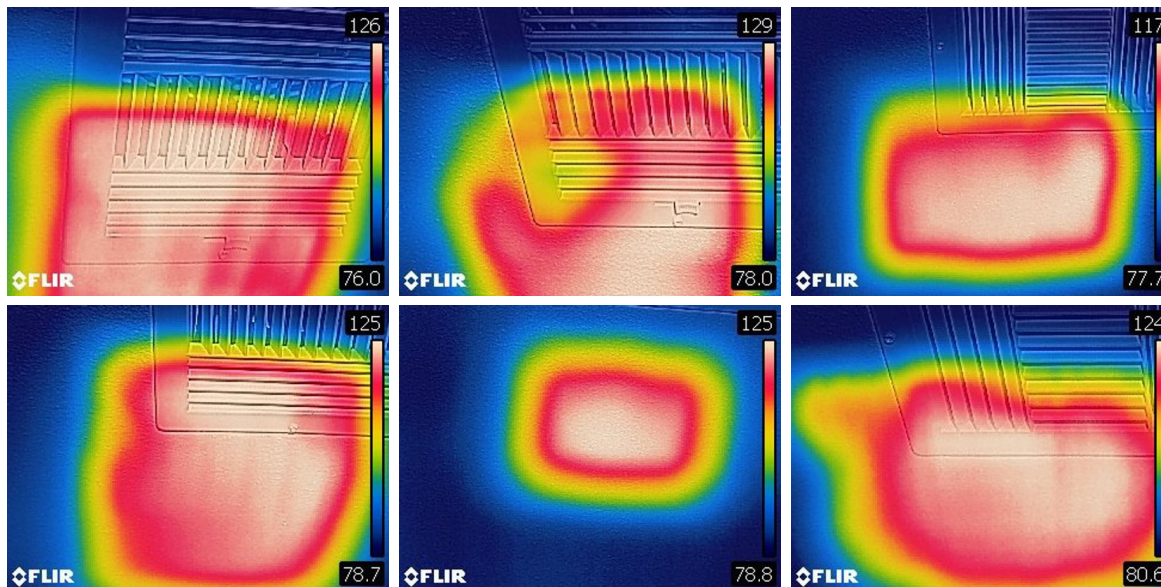

Unit Information:

The National Association of Home Builders and Bank of America Home Equity division produced a Study of Life Expectancy of Home Components in February 2007. Life expectancy is based on first owner use.

That study noted that the expected life span (on average) of gas-fired heaters is about 18 years.

That study noted that the expected life span (on average) of electric heaters is about 15-20 years.

Take this into consideration when noting the manufacture date for the unit at this property. It is recommended that units of the above ages be further evaluated and cleaned to verify that the heat exchanger and/or heating elements are working properly.

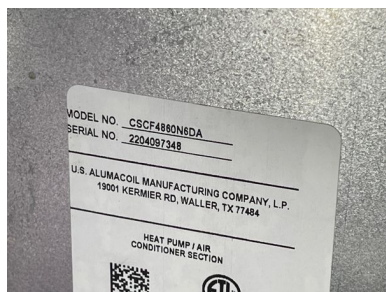

General Mechanical Photos:

I=Inspected

NI=Not Inspected

NP=Not Present

D=Deficient

I NI NP D



Furnace Energy Source: Gas
Furnace Type: Forced Air - Gas Fired
Furnace Location: Attic
Heating Temperatures:

Location

Kitchen 124

Living Room 125

Dining Room 125

Master Bedroom 117

Bedroom 2 129

Bedroom 3 126

Bedroom 4

Family Room

I=Inspected NI=Not Inspected NP=Not Present D=Deficient

I NI NP D

Playroom

Media Room

Office

Specific Limitations:

Note: Specific Limitations

The system fan, burner, and heat exchanger are not readily available for inspection without disassembly of the unit. Because we do not disassemble equipment, the condition of the system interior is unknown. If the system does not have a documented history of regular cleaning and maintenance, servicing by a licensed HVAC technician will be required. Recommend annual cleaning and service by licensed HVAC technician. The inspector will describe the type of heating system and its energy sources and inspect each unit.

*Manufacturer numbers are provided as additional information to the client. Appliances are not researched for recalls. If buyer has further concerns regarding recalls the appliance manufacturer should be contacted.

Heat Exchanger:

Determining the full integrity of the heat exchanger requires requires the dismantling of the heat exchanger and is beyond the scope of a visual inspection, as outlined in Title 535.229 (t) of the Standards and Practices.

Due to design, heat exchangers are viewed from the draft hood and / or burner opening only and are not fully inspected. We strongly urge you to have an industry accepted specialist fully inspect and report on the internal condition of the heat exchanger.

B. Cooling Equipment

Comments:

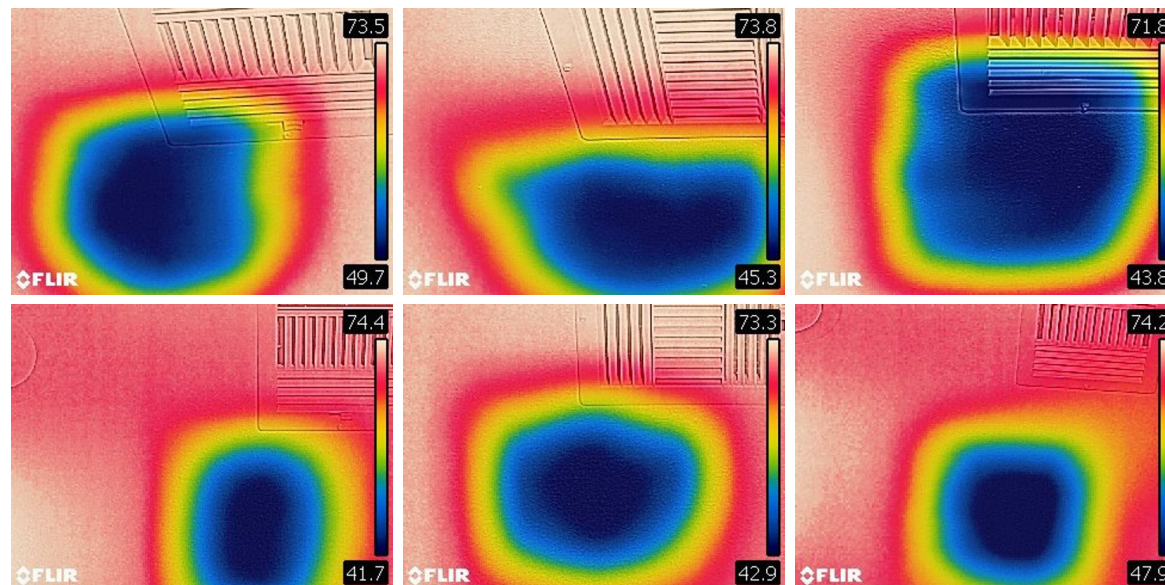

I=Inspected

NI=Not Inspected

NP=Not Present

D=Deficient

I NI NP D

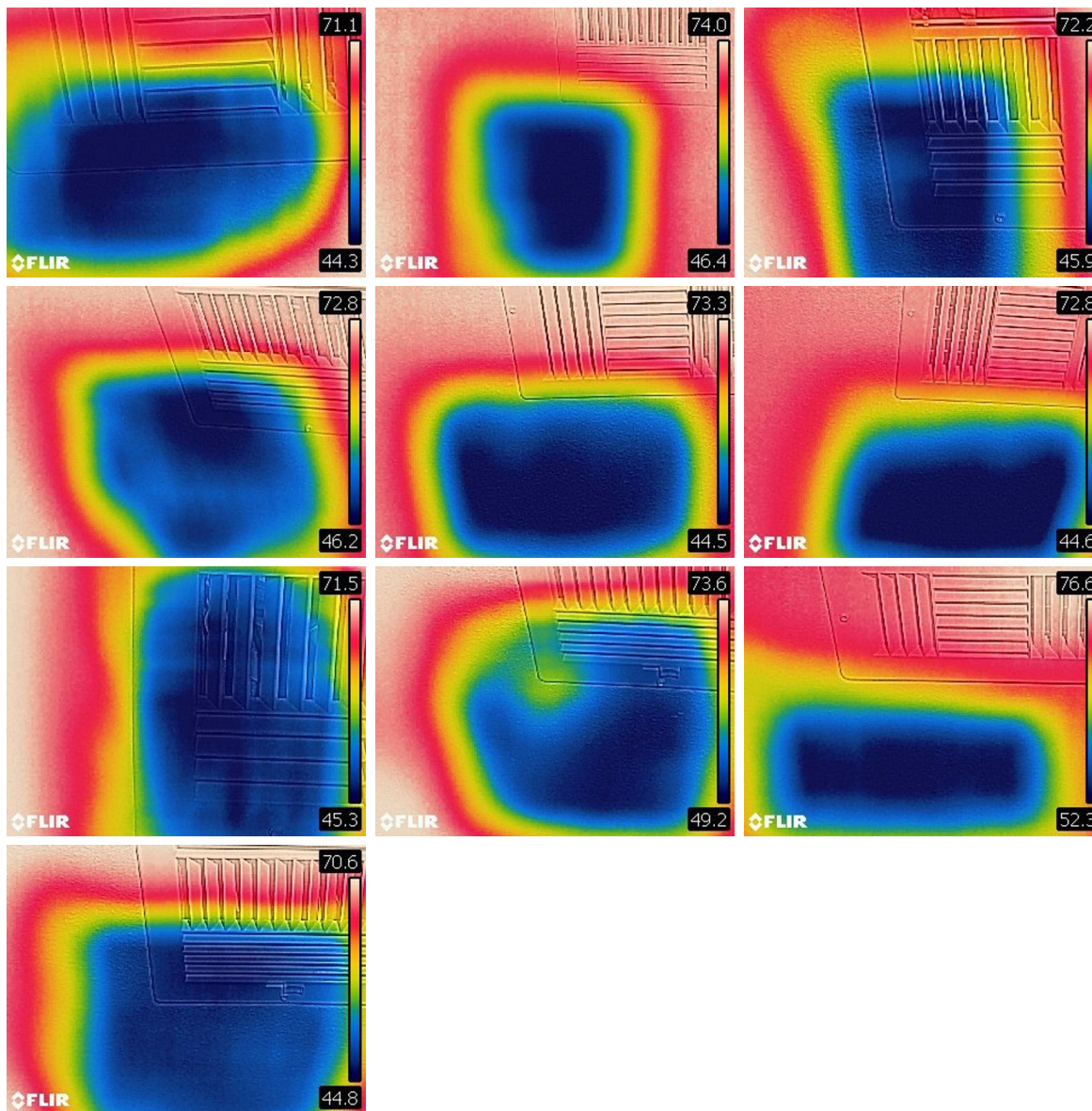

Condensing Unit Information:

The National Association of Home Builders and Bank of America Home Equity division produced a Study of Life Expectancy of Home Components in February 2007. Life expectancy is based on first owner use. That study noted that the expected life span (on average) of air conditioners is about 10-15 years. Take this into consideration when noting the manufacture date listed for the unit at this property. Any service life in excess of 15 years is in the realm of good fortune only and should be viewed as such. The complete system will require a higher level of maintenance, and may be more prone to major component breakdown. Predicting the frequency or time frame for repairs on any mechanical equipment is virtually impossible.

I=Inspected

NI=Not Inspected

NP=Not Present

D=Deficient

I NI NP D



General Mechanical Photos:



Outdoor Temp: 70s

Coolant Type: 410A

Cooling Temperatures:

	Return	Supply	Differential
	66	46	20

A differential of 15 degrees Fahrenheit or higher is desired for optional efficiency.

Specific Limitations:

Note: Specific Limitations. The system fan and evaporative coil are not readily accessible for inspection without disassembly of the unit. Because we do not disassemble equipment, the condition of the system interior is unknown. If the system does not have a documented history of regular cleaning and maintenance, servicing by a licensed HVAC technician is required. Recommend annual cleaning and service by licensed HVAC technician. The inspector will not pressure test the system coolant or determine the presence of leaks; or operate setback features on thermostats or controls. We do not inspect for efficiency, capacity or adequacy of units, and the secondary drain lines are not traced for termination. Secondary drain lines are not tested for proper drainage. The inspector will describe the type of cooling system and its energy sources and inspect each unit.

The inspector does not determine the Seasonal Energy Efficiency Ratio (SEER) rating of the HVAC system.

This equipment rating is published in the Air Conditioning and Refrigeration Institute ARI directory.

The inspector does not determine if an air conditioning units condensing coils and evaporating coils are

I=Inspected

NI=Not Inspected

NP=Not Present

D=Deficient

I NI NP D

"matched" according to the manufacturer's specifications. If any concerns exist about the "matching" of evaporator coils with condensing coils, a qualified HVAC technician should evaluate the complete HVAC system.

Evaporative Coil (s):

The coils of the indoor portion of the HVAC system were not actually observed and are beyond the scope of this visual inspection. The "indoor" coils are enclosed within the actual cabinet which would require specialized tools / equipment to access. The HVAC unit's warranty could be voided if an unqualified non-Licensed HVAC technician were to cut into the plenum, damage sealant, remove support strapping mounted in the evaporator coil's access panel, remove flues and/or remove any of the ductwork. If documentation is unavailable on the maintenance history of the units or if any concerns exist about the condition of the coils, a qualified licensed HVAC technician should evaluate the complete HVAC system.

C. Duct Systems, Chases, and Vents

Filter Type: Disposable

Filter Location: Ceilings

Duct Location: Attic

Duct Type: Flexible

Specific Limitations:

Note: Specific Limitations. The inspector will not determine the efficiency, adequacy, or capacity of the systems; determine the uniformity of the supply ducts; determine the types of materials contained in insulation, wrapping of pipes and ducts, jackets, boilers, and wiring; operate venting systems unless ambient temperatures, or other circumstances, in the reasonable opinion of the inspector, are conducive to safe operation without damage to the equipment or operate a unit outside its normal operating range. Tip: Seal the plenum, duct hubs and evaporator coil seams with aluminum tape or HVAC ductwork mastic for a possible savings in energy consumption of as much as 35%.

Duct Interior:

The interior of the ducting system is not accessible for observation and inspection. Ducts are tested by air temperature at the rooms and inspected visually.

Not Inspected - Limited Attic Access:

Attic access was limited and ducts were not fully visible for inspection.

1: Ducts - Not Supported

🔴Recommendation

The flex duct located in the attic is not adequately supported in some areas. Additional support or rearrangement of the duct should remove sags and bends.

Recommendation: Contact a qualified heating and cooling contractor



D. Other

I=Inspected

NI=Not Inspected

NP=Not Present

D=Deficient

I NI NP D

IV. PLUMBING SYSTEMS

A. Plumbing Supply, Distribution Systems and Fixtures

General Plumbing Photos:

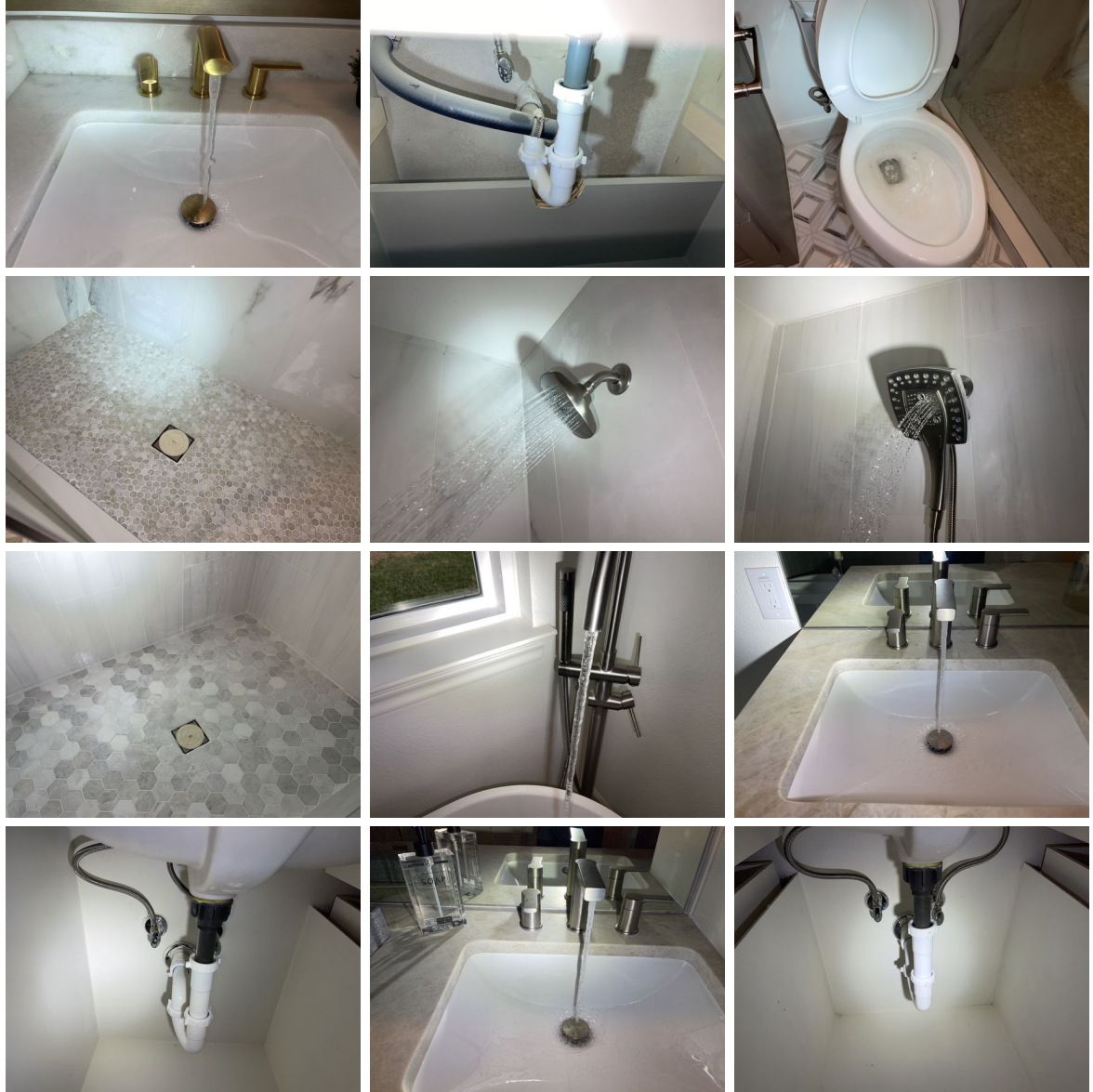

I=Inspected

NI=Not Inspected

NP=Not Present

D=Deficient

I NI NP D

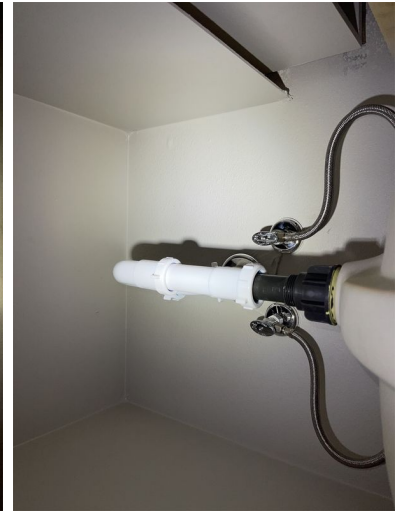
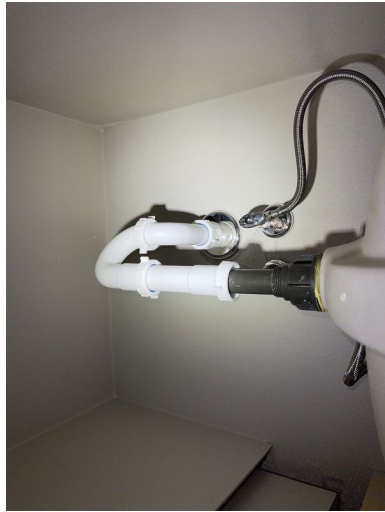

Water Meter Location: Front Yard

I=Inspected

NI=Not Inspected

NP=Not Present

D=Deficient

I	NI	NP	D
---	----	----	---



Main Water Shut off Location: Front Flower Bed, Rear, Please confirm with the seller



Static Water Pressure Reading: 65-70



Type of Supply Piping Material Observed: Galvanized Steel, Copper



Water Meter Test - No Movement:

There was NO movement in the water meter dials after a meter test. This indicates no supply line leaks at the time of inspection.

I=Inspected

NI=Not Inspected

NP=Not Present

D=Deficient

I NI NP D



Specific Limitations:

Note: Specific Limitations. The inspector is not required to:

- (A) operate any main, branch, or shut-off valves;
- (B) operate or inspect sump pumps or waste ejector pumps;
- (C) verify the performance of:
 - (i) the bathtub overflow;
 - (ii) clothes washing machine drains or hose bibs; or
 - (iii) floor drains;
- (D) inspect:
 - (i) any system that has been winterized, shut down or otherwise secured;
 - (ii) circulating pumps, free-standing appliances, solar water heating systems, water-conditioning equipment, filter systems, water mains, private water supply systems, water wells, pressure tanks, sprinkler systems, swimming pools, or fire sprinkler systems;
 - (iii) inaccessible gas supply system components for leaks;
 - (iv) for sewer clean-outs; or
 - (v) for the presence or performance of private sewage disposal systems; or
- (5) determine:
 - (A) quality, potability, or volume of the water supply; or
 - (B) effectiveness of backflow or anti-siphon devices.

Plumbing - Visible Areas:

Plumbing Areas - Only Visible Plumbing Inspected

1: Hydrostatic Test

🔴 Recommendation

Buyer may wish to have a plumber perform a hydrostatic test, if one has not already been performed.

Recommendation: Contact a qualified plumbing contractor.

2: Water Pressure - Low when Hot Water is Used

🔴 Recommendation

Low water pressure is noted when hot water is in use.

Recommendation: Contact a qualified plumbing contractor.

I=Inspected

NI=Not Inspected

NP=Not Present

D=Deficient

I NI NP D

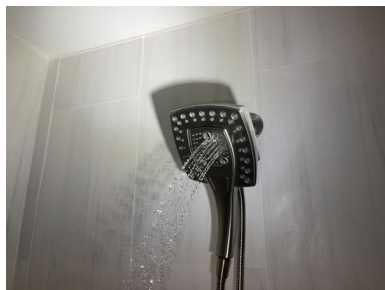

B. Drains, Wastes, and Vents

Type of Drain Piping Material Observed: PVC

Type of Drain Piping at Sinks: PVC

Cast Iron - Typical:

The typical drainage piping for this age of home is cast iron. Cast iron piping has been associated with problematic conditions and buyer may wish to have the drainage piping further evaluated by a licensed plumber. Note: cast iron drain lines are known to clog/leak over time and may require periodic cleaning. Inspection of the below surface sewer components is beyond the scope of this visual inspection. Scanning of the lines is the only way to assure there are no broken or clogged components. It is recommended all sewer lines 20 years or older be scanned before closing because finding and correcting these problems can be very expensive.

Overflows:

Tub and sink overflows, and extermination points were not inspected.

1: Slow Drain - Bathtub

 **Recommendation**

The bathtub drains slowly and should be checked for possible blockage.

Recommendation: Contact a qualified plumbing contractor.



For example: hallway bathroom

C. Water Heating Equipment

Unit Information:

The National Association of Home Builders and Bank of America Home Equity division produced a Study of Life Expectancy of Home Components in February 2007. Life expectancy is based on first owner use.

That study noted that the expected life span (on average) of gas-fired heaters is about 18 years.

That study noted that the expected life span (on average) of electric heaters is about 15-20 years.

I=Inspected

NI=Not Inspected

NP=Not Present

D=Deficient

I NI NP D

That study noted that the expected life span (on average of gas-fired tankless water heaters (on average) is about 20-25 years.

Take this into consideration when noting the manufacture date for the unit at this property. It is recommended that units of the above ages be further evaluated and cleaned to verify that the heat exchanger and/or heating elements are working properly.

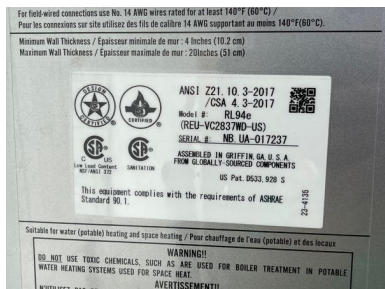

General Mechanical Photos:

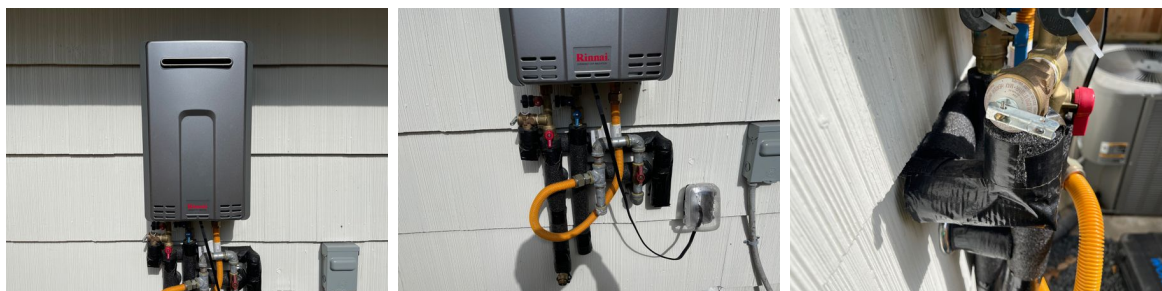

Energy Source: Gas

WH Size: Tankless

WH Location: Exterior

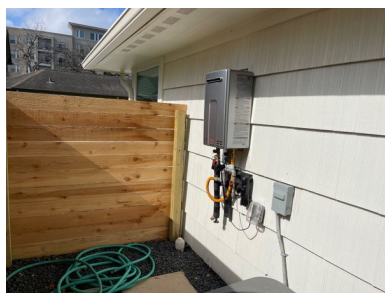

TP Material: CPVC

WH Pan: No

Tankless Unit Service Information:

Tankless water heaters should be maintained by a licensed professional at least once a year. But, you may need to get your water heater serviced twice a year if:

1. The area you live in has hard water.
2. Your water heater is set to a high temperature.

A licensed professional should descale your water heater at least once a year.

Specific Limitations:

I=Inspected

NI=Not Inspected

NP=Not Present

D=Deficient

I NI NP D

Note: Specific Limitations. The inspector is not required to:
(A) verify the effectiveness of the temperature and pressure relief valve, discharge piping, or pan drain pipes;
(B) operate the temperature and pressure relief valve if the operation of the valve may, in the inspector's reasonable judgment, cause damage to persons or property; or

(C) determine the efficiency or adequacy of the unit.

FYI: Recommend draining and flushing unit once per year to reduce deposits/noise, and extend life of unit.

Homes left vacant for extended periods of time may have a buildup of hydrogen sulfide gas inside the water tank. This gas causes an unpleasant "rotten eggs" odor. Generally, flushing the unit a few times will alleviate this problem. If problem persists contact a licensed plumber for further evaluation of the water heater.

*Manufacturer numbers are provided as additional information to the client. Appliances are not researched for recalls. If buyer has further concerns regarding recalls the appliance manufacturer should be contacted.

Temperature and Pressure Valve:

Valve is not operated due to possibility of causing leaks.

D. Hydro-Massage Therapy Equipment

GFCI Present: N/A

Pump Access: N/A

E. Gas Distribution Systems and Gas Appliances

Location of Gas Meter: Exterior

Type of Gas Distribution Piping Material: Black Iron

Areas of Rusting/Damage - Gas: No

I=Inspected

NI=Not Inspected

NP=Not Present

D=Deficient

I NI NP D

V. APPLIANCES

A. Dishwashers

Appliance Information:

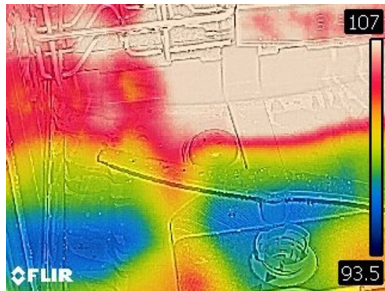
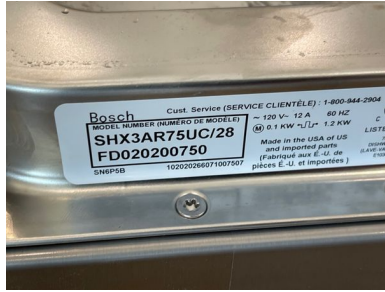

DW Back Flow: Not Present



Evidence of Leaks: No

B. Food Waste Disposers

Appliance Information:

I=Inspected

NI=Not Inspected

NP=Not Present

D=Deficient

I NI NP D



C. Range Hood and Exhaust Systems

Appliance Information:



RH Vent: Vents to Exterior

D. Ranges, Cooktops, and Ovens

Appliance Information:

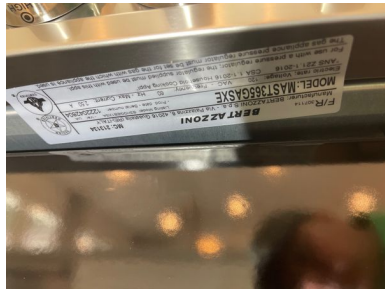

Oven Type: N/A

Range Type: Gas

Gas Line Access: No

I=Inspected

NI=Not Inspected

NP=Not Present

D=Deficient

I NI NP D



Oven Heating Within 25 Degrees of 350: No



1: Gas Valve Not Accessible - Oven/Range

🚫 Recommendation

The gas shut off valve to the oven and range is not accessible. Due to this condition any emergency the owner would have to shut the gas off at the meter. The shut off should be accessible inside of the cabinet at either side of the stove.



2: Not Heating Properly - Oven

🚫 Recommendation

The oven does not heat within 25 degrees of the 350 degree desired temperature. This unit is not heating properly.

Recommendation: Contact a qualified appliance repair professional.

I=Inspected

NI=Not Inspected

NP=Not Present

D=Deficient

I NI NP D



E. Microwave Ovens

Appliance Information:



Micro Heat: Yes



F. Mechanical Exhaust Vents and Bathroom Heaters

Exhaust Fans In Bathroom: Yes

Exhaust Fan In Laundry: Yes

Exhaust Fan Term Vent to Exterior: No - Terminations Not Visible

Termination Points:

Exhaust fan termination points were not able to be confirmed.

G. Garage Door Operators

General Operator Photos:

I=Inspected

NI=Not Inspected

NP=Not Present

D=Deficient

I NI NP D



Door Operated: Yes - Automatic door controls

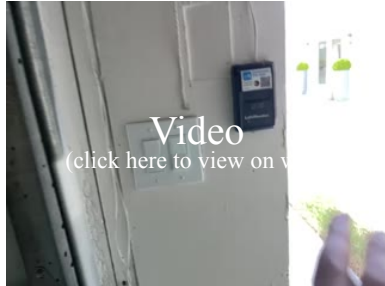

Sensors 6 Inches Or Less From Garage Floor: N/A

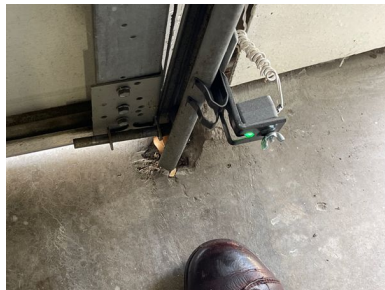

Unit Operational: Yes

Electric Eye Reverse Test Acceptable: Yes

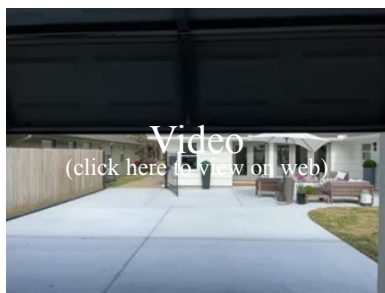

Auto Reverse Test:

Not Tested. The "Door Reversed When Obstructed Test" was not performed in order to avoid damage to door and operator.

1: Manual Locks

🔴 Recommendation

I=Inspected

NI=Not Inspected

NP=Not Present

D=Deficient

I	NI	NP	D
---	----	----	---

There were manual door locks present on automatically controlled doors. It is recommended that the manual door locks be removed, or disabled when automatic door controls are in use to avoid damage.



2: The garage door needs some adjustment

[Handyman/Maintenance Item](#)

Recommendation: Contact a qualified professional.

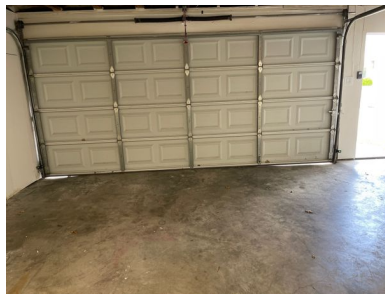

H. Dryer Exhaust Systems

Termination Location: Outside the structure

I=Inspected

NI=Not Inspected

NP=Not Present

D=Deficient

I NI NP D

VI. OPTIONAL SYSTEMS

A. Landscape Irrigation (Sprinkler) Systems

General Operating Photos:

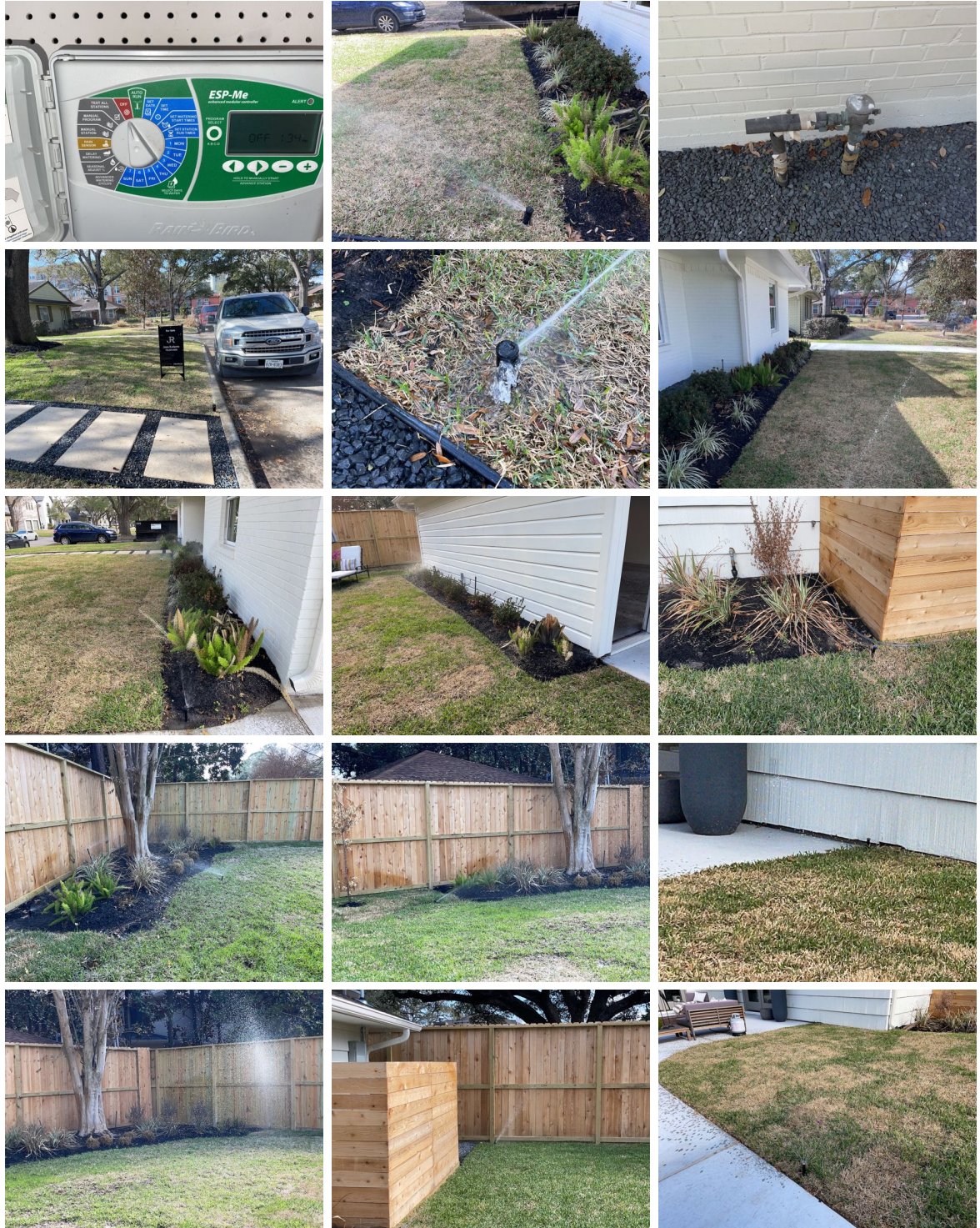

I=Inspected

NI=Not Inspected

NP=Not Present

D=Deficient

I NI NP D

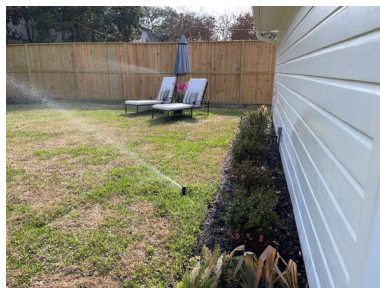

Sprinkler Panel Location: Garage

Full Yard Coverage: Yes

Sprinkler Heads Responding: Yes

Rain Sensor: Not Present/Observed

Specific Limitations:

Note: TREC Limitations. The inspector is not required to inspect:

- (i) for effective coverage of the irrigation system;
- (ii) the automatic function of the controller;
- (iii) the effectiveness of the sensors; such as, rain, moisture, wind, flow or freeze sensors; or
- (iv) sizing and effectiveness of backflow prevention device.

1: Zones Do Not Respond

🔴 Recommendation

Zone 7

One or more zones did not respond to testing. Further evaluation and repair, as needed, is recommended.

Recommendation: Contact a qualified professional.



2: Damaged Sprinkler Heads

🔴 Recommendation

Damaged sprinkler head was observed. Repair is recommended.

Recommendation: Contact a qualified professional.

I=Inspected

NI=Not Inspected

NP=Not Present

D=Deficient

I	NI	NP	D
---	----	----	---



For example: front

F. Other Built-In Appliances

Appliance Information:



Wine Cooler/Refrigerator:

Wine cooling units are tested for function only. Not the ability to cool for extended periods of time.

I=Inspected

NI=Not Inspected

NP=Not Present

D=Deficient

I NI NP D

MISC.

Misc

Pest Control:

The Structural Pest Control Act requires inspection of only those areas which are visible and accessible at the time of inspection. Some areas of the structure are not accessible to inspection, such as the interior of hollow walls, spaces between floors, areas concealed by carpeting, appliances, furniture or cabinets. Infestations may be active in these areas without visible and accessible evidence. If you desire information about areas that were not inspected, a further inspection may be performed at an additional cost. Carpets, furniture, or appliances are not moved during a routine inspection. Only a visual, non-invasive inspection is performed at the time of inspection. In conjunction with the inspection findings within this report, it is recommended that pest control service be utilized at the property for ongoing and/or preventative measures.

Items Beyond the Inspection Scope:

Refrigerators Are Not Inspected.
Expansion tanks and recirculating pumps are not inspected.
Water filtration or softening systems are not inspected.
Instant hot water dispensers are not inspected.
Icemakers are not inspected.
Solar panels and systems are not inspected.
Ponds, streams, or other water areas are not inspected.

Whole house fans are not inspected or tested.
Whole house vacuum systems are not tested or inspected.

Saunas or steam rooms are not inspected.

Any landscape lighting, patio storage buildings, hot tubs, misting systems, security systems, surround sound systems/wiring, internet connections, and satellite systems that could be present are beyond the scope of this home inspection, and were not inspected.

Purpose: This is a one-time inspection of the subject property to identify and disclose visually observable major deficiencies of the inspected systems and items at the time of inspection only. Our comments are meant to educate and to provide our Client(s) with information about the areas in which the building or home may be deficient. Our intent is not to require every item below to be corrected by the seller. The buyer, seller, and their agents should use this report merely as a tool toward negotiation of a purchase and sell agreement. Homes do not "Pass" or "Fail" an inspection.

This inspection is not to be technically exhaustive nor is it considered to be a guarantee or warranty, expressed or implied, regarding the conditions of the property.

Scope & Exclusions: This is a visual inspection only. We cannot see into, or behind, walls and we will not attempt to report on systems, items, or conditions that are not readily accessible. We do not disassemble anything. We do not inspect for any environmental issues such as RADON GAS, LEAD PAINT, FORMALDEHYDE, UREA, MOLDS, ASBESTOS, FUNGUS, SOIL CONTAMINATION, MICROWAVE RADIATION, or any other types of contaminants or microbiological organisms.

We do not inspect for building code compliance, building value, appraisal or cost estimates, soil analysis, adequacy of design, underground pipes or drains, capacity, efficiency, size, value, flood plain location, termite, pest or other real property destroying organisms, or habitability. Detached structures are not included in the inspection unless specifically agreed upon by both the inspector and the client. The above list of exclusions is not all inclusive. The Inspection report may comment on the exclusions noted above in a general fashion without incurring responsibility for the exclusions noted above in whole or part.

I=Inspected

NI=Not Inspected

NP=Not Present

D=Deficient

I NI NP D

We do not move furniture, rugs, paintings, or other furniture. There is no responsibility expressed or implied for latent defects, or for defects not reasonably observable at the time of inspection, or for defects that would require the removal of major or permanent coverings for observation. No representation is made as to the future performance of any item. Inspection of water wells, septic systems, security systems, or fire protection equipment (other than smoke detectors) will not be inspected where state /city / county codes, special training, or certification may be additionally required.

We do not hold ourselves to be specialists for any particular item; nor are we engineers. We are a general real estate inspection company.

PLEASE NOTE: GreenWorks does not inspect for MOLD, MILDEW, FUNGUS and / or SPORES as a part of the standard Texas Real Estate Commission Inspection, UNLESS a separate mold inspection has been ordered PRIOR to date of Standard Home Inspection. If conditions of water penetration and / or migration are reported, it is assumed that conditions can and may exist that would support MOLD, MILDEW, FUNGUS and / or SPORES. While the condition of water penetration and / or migration, if visible and accessible, would be reported to the consumer, the condition of MOLD, MILDEW, FUNGUS and / or SPORES would not be tested, or inspected for. Mold inspections are separate inspections, and require a licensed Mold specialist to comment on, and test for, and report on the presence/absence of Mold, Mildew, Fungus, and spores.

1: Driveway Cracking

👉 Recommendation

Cracking was observed at the driveway. Recommend a qualified professional evaluate and repair as needed.

Recommendation: Contact a qualified professional.

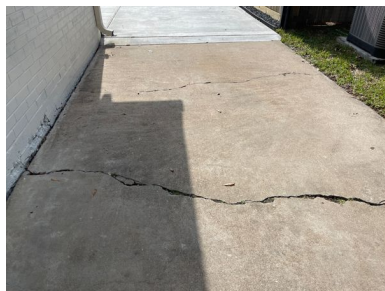

I=Inspected

NI=Not Inspected

NP=Not Present

D=Deficient

I NI NP D

FINAL CHECKLIST

Oven/Range Turned Off: Yes

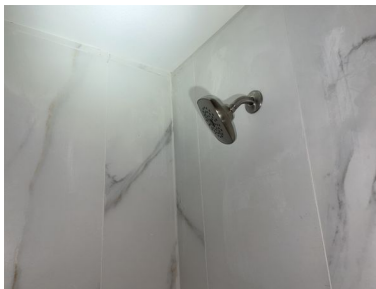
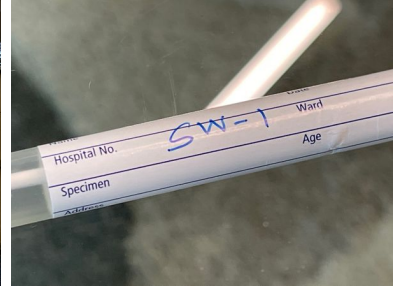
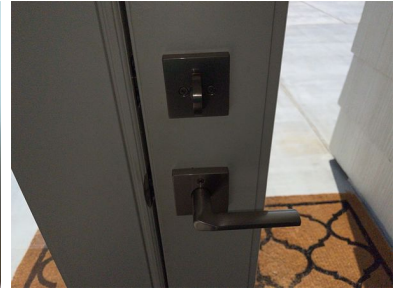

I=Inspected

NI=Not Inspected

NP=Not Present

D=Deficient

I NI NP D

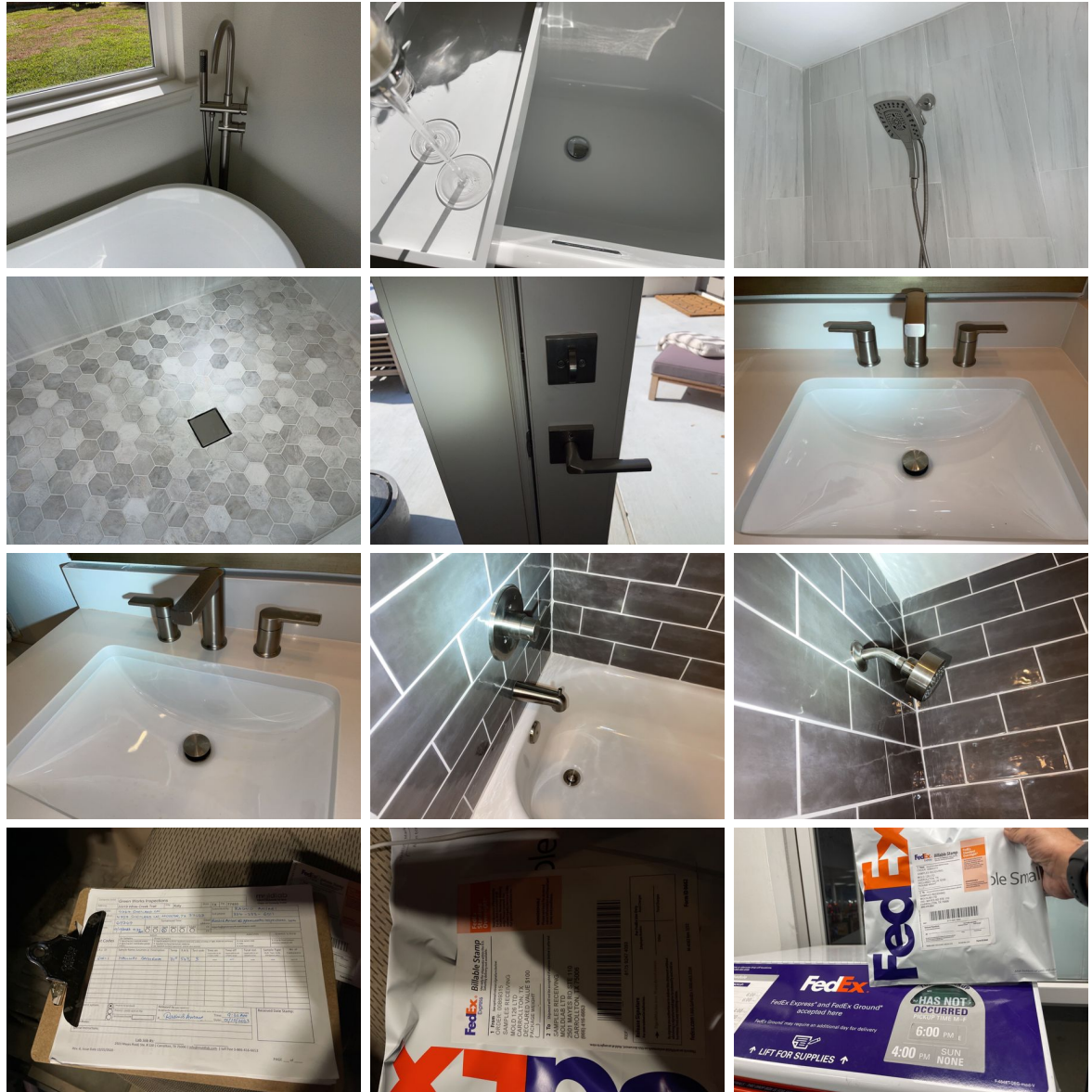

Lights Turned Off: Yes

Exterior Doors Locked: Yes

Thermostat Initial Setting: 65 Degrees Fahrenheit

Thermostat Leaving Setting: 65 Degrees Fahrenheit

Freezing Temperatures:

Due to freezing temperatures at the time of inspection or projected overnight, the HVAC thermostat was left in heating mode at a low temperature setting to lower the risk of pipes freezing and damage being caused.

Low Temperatures:

Due to low temperatures at the time of inspection or projected overnight, the HVAC thermostat was left in heating mode at a low temperature setting.

Sprinkler System Initial Setting: Off

I=Inspected

NI=Not Inspected

NP=Not Present

D=Deficient

I NI NP D



Sprinkler System Departure Setting: Off

