

CURVE	DELTA ANGLE	RADI US	ARC	TANGENT	CHORD	CHORD BEARING
C 1	44°50' 28"	76.00'	59.48'	31.36'	57.97'	S 52°03' 14" W
C 2	13°45' 07"	76.00'	18.24'	9.16'	18.20'	S 81°21' 01" W

LINE	BEARING	DI STANCE
L 1	S 35°03' 00" E	32.06'

- NOTES:
1. Plat Scale: 1" = 30'
 2. Basis of Bearings: Recorded Plat
 3. Roads dedicated by recorded plat unless otherwise noted
 4. Survey was completed without the benefit of a Title Commitment and may not show all Building Lines, Easements or Deed restrictions.
 5. Set 5/8 Inch Iron rods with survey caps marked "Glezman, RPLS 4627 TX" unless otherwise noted.
 6. The professional service reflected on this plat of survey is provided in connection with the transaction anticipated by the title search referenced and dated above. It is not to be used for any other purposes. This original work is protected under copyright laws. Title 17 United States Code Sections 101 and 102. All violators will be prosecuted to the fullest extent of the law. This survey is being provided solely for the use of the recipients name below and no license has been created, expressed or implied to copy the survey except as is necessary in conjunction with the original transaction, which shall take place within thirty (30) days from the date shown hereon.

LAKE VIEW VILLAGE
SECTION ONE
Cab.B, Sheet 58 M.R.M.C.T.
Lot 46

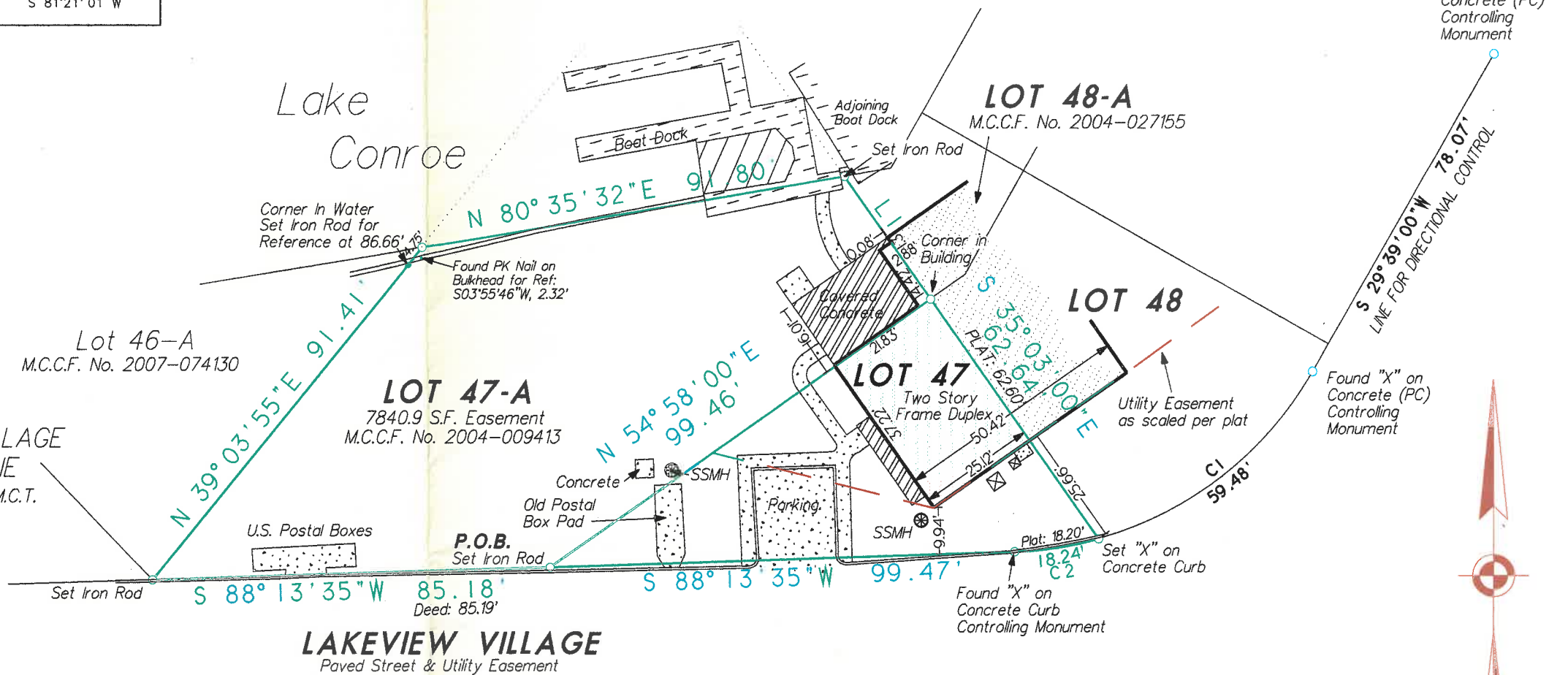

Purchaser: **Richard S. Reynolds**
Address: **47 Lakeview Village
Montgomery, Texas 77356**

GF No.: N/A

Date: **June 18, 2009**

Job No.: **09-051**

Lot 47 of Lake View Village, Section Two, a subdivision of 5.9661 acres located in the William C. Clark Survey, Abstract Number 6, Montgomery County, Texas, according to the map or plat thereof recorded in Cabinet B, Sheet 60A of the Map Records of Montgomery County, Texas, together with a 7840.9 square foot tract of land called Easement 47-A described in Deed recorded under Clerk's File Number 2004-009413 of the Official Records of Real Property, Montgomery County, Texas, and being more particularly described by metes and bounds attached;

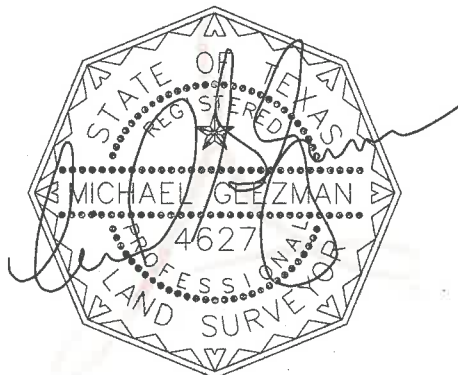

To: **Richard S. Reynolds**
We, G & G Surveying, acting by and through Michael Glezman, a Registered Professional Land Surveyor in the State of Texas, hereby certify that this survey and professional service substantially conforms to the Texas Society of Professional Surveyors Standards and Specifications for a Category 5, Condition III Survey.
This drawing is the property of G&G Surveying and shall not be used for any purpose other than assigned without the consent of an authorized agent of G&G Surveying. G&G Surveying accepts no responsibility for the use of this drawing for any purpose after six months from the date indicated on this drawing. All rights reserved.
© Copyright 2009 G & G Surveying

G & G SURVEYING
1938 OLD RIVER ROAD
MONTGOMERY, TEXAS 77356
OFFICE: (936) 582-6841, FAX: (936) 597-4565

