

LEGEND

	CONCRETE		FENCE
	COVERED AREA		WOOD
	B.L. - BUILDING LINE		UTILITY EASEMENT
	A.E. - AERIAL EASEMENT		

CURVE	RADIUS	LENGTH	CHORD	BEARING	CHORD
C1	1230.00	63.69'	N 77°08'42" E	63.68'	

LAKE ARROWHEAD DRIVE
(60' R.O.W.)

SCALE 1" = 20'

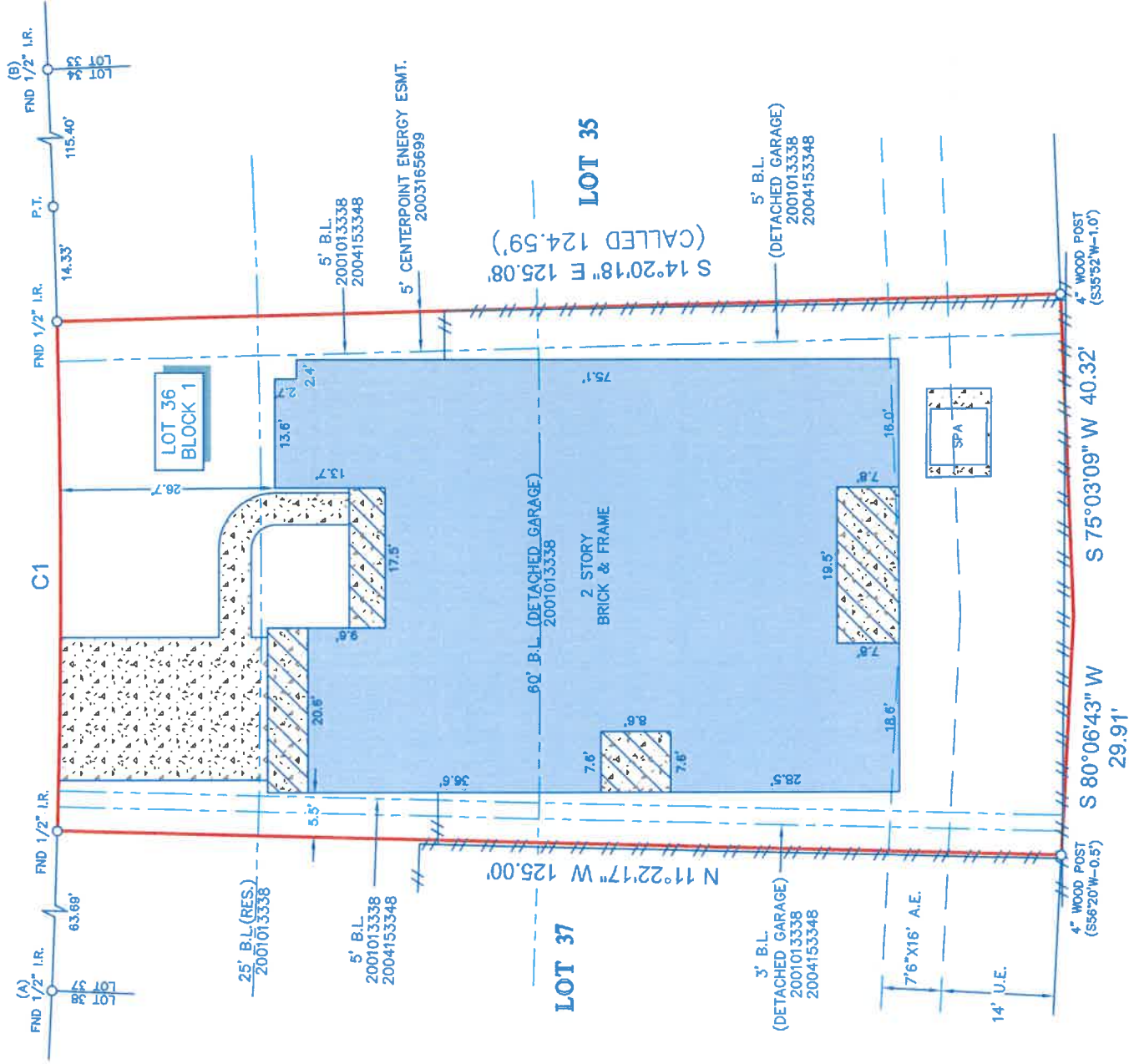

RESTRICTED RESERVE "C"
LANDSCAPE OPEN SPACE

NOTES:

- ALL BEARINGS SHOWN HEREON ARE REFERENCED TO THE SUBDIVISION PLAT NAMED BELOW, POINTS (A) AND (B) WERE HELD FOR HORIZONTAL CONTROL. ABSTRACT INFORMATION FOR THE SUBJECT TRACT WAS PROVIDED BY FRONTIER TITLE COMPANY, SURVEYOR HAS NOT INDEPENDENTLY ABSTRACTED SUBJECT PROPERTY.
- THIS SURVEY IS CERTIFIED TO THE FRONTIER TITLE COMPANY FOR THIS TRANSACTION ONLY, IT IS NOT TRANSFERABLE TO ADDITIONAL INSTITUTIONS OR SUBSEQUENT OWNERS.
- ALL EASEMENTS AND BUILDING LINES SHOWN ARE PER THE RECORDED PLAT UNLESS OTHERWISE NOTED.
- THERE ARE NO NATURAL DRAINAGE COURSES ON SUBJECT PROPERTY.
- SUBJECT TO THE RESTRICTIVE COVENANTS AS LISTED IN SCHEDULE B OF THE TITLE COMMITMENT ISSUED ON 06-02-21, UNDER G.F. NO. 21960398KT.
- AN AGREEMENT WITH CENTERPOINT ENERGY FOR INSTALLATION, OPERATION & MAINTENANCE OF AN UNDERGROUND/OVERHEAD ELECTRICAL SERVICE DISTRIBUTION SYSTEM AS RECORDED UNDER C.F. NO. 2003360970.
- THERE ARE NO AERIAL EASEMENT ENCROACHMENTS.

LEGAL DESCRIPTION: LOT 36, IN BLOCK 1, OF WATERSIDE ESTATES, SECTION TEN, A SUBDIVISION IN FORT BEND COUNTY, TEXAS, ACCORDING TO THE MAP OR PLAT THEREOF, RECORDED IN SLIDE NO. 2511/A, OF THE PLAT RECORDS OF FORT BEND COUNTY, TEXAS.



SURVEYOR'S CERTIFICATE:
IN MY PROFESSIONAL OPINION, THIS PLAT REPRESENTS THE FACTS FOUND ON THE GROUND DURING THE COURSE OF A BOUNDARY SURVEY CONDUCTED UNDER THE JURISDICTION ON MY PART AND IN ACCORDANCE WITH THE STATUTES AND COMPARES WITH THE CURRENT STANDARDS AS ADOPTED BY THE TEXAS BOARD OF PROFESSIONAL LAND SURVEYING AND THAT THERE ARE NO ENCROACHMENTS OR PROTRUSIONS EXCEPT AS SHOWN.

Richard Fussell
RICHARD FUSSELL
PLS# 4148

CLIENT: JEFFERY OWENS

ADDRESS: 1923 LAKE ARROWHEAD DRIVE

www.survey1inc.com
survey1@survey1inc.com

Survey 1, Inc.
Your Land Survey Company

FIELD CREW:	JO	TECH:	ET
DRAFTER:	JB	FINAL CHECK:	SB
DATE:	06-24-21		

Firm Registration No. 100758-00
P.O. Box 2543 | Alvin, TX 77512 | (281)393-1382

JOB# 06-24-21
6-98571-21

**T-47 RESIDENTIAL REAL PROPERTY AFFIDAVIT
(MAY BE MODIFIED AS APPROPRIATE FOR COMMERCIAL TRANSACTIONS)**

Date: 9/25/2023

GF No. _____

Name of Affiant(s): JERRY OWENS

Address of Affiant: 1923 Lake Arrowhead Dr. Richmond, TX 77406

Description of Property: WATERSIDE ESTATES SEC 10, BLOCK 1, LOT 36
County Fort Bend, Texas

"Title Company" as used herein is the Title Insurance Company whose policy of title insurance is issued in reliance upon the statements contained herein.

Before me, the undersigned notary for the State of Texas, personally appeared Affiant(s) who after by me being sworn, stated:

1. We are the owners of the Property. (Or state other basis for knowledge by Affiant(s) of the Property, such as lease, management, neighbor, etc. For example, "Affiant is the manager of the Property for the record title owners."):

2. We are familiar with the property and the improvements located on the Property.

3. We are closing a transaction requiring title insurance and the proposed insured owner or lender has requested area and boundary coverage in the title insurance policy(ies) to be issued in this transaction. We understand that the Title Company may make exceptions to the coverage of the title insurance as Title Company may deem appropriate. We understand that the owner of the property, if the current transaction is a sale, may request a similar amendment to the area and boundary coverage in the Owner's Policy of Title Insurance upon payment of the promulgated premium.

4. To the best of our actual knowledge and belief, since June 30, 2021 there have been no:

- a. construction projects such as new structures, additional buildings, rooms, garages, swimming pools or other permanent improvements or fixtures;
- b. changes in the location of boundary fences or boundary walls;
- c. construction projects on immediately adjoining property(ies) which encroach on the Property;
- d. conveyances, replattings, easement grants and/or easement dedications (such as a utility line) by any party affecting the Property.

EXCEPT for the following (If None, Insert "None" Below):

5. We understand that Title Company is relying on the truthfulness of the statements made in this affidavit to provide the area and boundary coverage and upon the evidence of the existing real property survey of the Property. This Affidavit is not made for the benefit of any other parties and this Affidavit does not constitute a warranty or guarantee of the location of improvements.

6. We understand that we have no liability to Title Company that will issue the policy(ies) should the information in this Affidavit be incorrect other than information that we personally know to be incorrect and which we do not disclose to the Title Company.

[Signature]

Notary Public

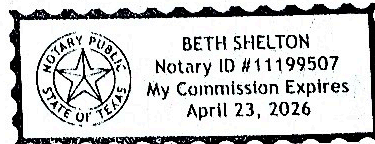

SWORN AND SUBSCRIBED this 25 day of September
Beth Shelton
Notary Public

2023