

Invoice

J R Foundation Repair

Invoice To: John Martin
309 E Foley St
Alvin, TX 77511

Date	Order No.	Sales Rep.	Type of Work	
07/10/23	190	Harvin Jimenez	Foundation repair	

Quantity	Item	Description	Material	Total
		Foundation Repair House leveling 20 piers		\$4,975

TOTAL:	\$4,975
--------	---------

J R FOUNDATION REPAIR

UNCONDITIONAL AND TRANSFERABLE LIFE TIME WARRANTY

J R Foundation Repair has installed 11 exterior and 9 interior driven concrete piers at the structure located at 309 E Foley AVE. TX 77511. See pier layout provided hereto.

Life Time Warranty may be transferred to new owner, for a transfer fee of \$300 payable to J R Foundation Repair within the first 90 after property is granted, sold or conveyed to new owner.

J R Foundation Repair is only responsible for the foundation. Other areas of the property structure, both interior and exterior, are not covered under this warranty.

Any re-adjustment needed to the same piers installed by J R Foundation Repair will be performed at no additional cost for the life of this warranty, provided no other major structural changes have been made by the property's owner.

Service agreement effective: 07-10-23

J R Foundation Repair
Lazaro Jimenez
713.505.2387
www.jrfoundationrepair.com

Member of the BBB
Accredited since 3/17/2017
In business since March, 2012

LEVL.ME

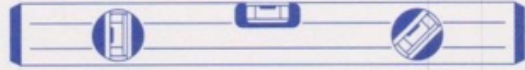

HOUSE LEVELING & EVALUATION SERVICES
 TRUSTED FOUNDATION REPAIR
 ANDRE WELLS
 281.797.9418 WWW.LEVL.ME

NAME JOHN MARTIN
 ADDRESS 309 E FOLEY
ALVIN 77511
 TEL 281 787 7830
 EMAIL CAIDENCE 29 @ GMAIL.COM
 DATE JUNE 13, 2023

11 Ext. Piers
9 Interior Piers

Estimated Total: \$ 4975.

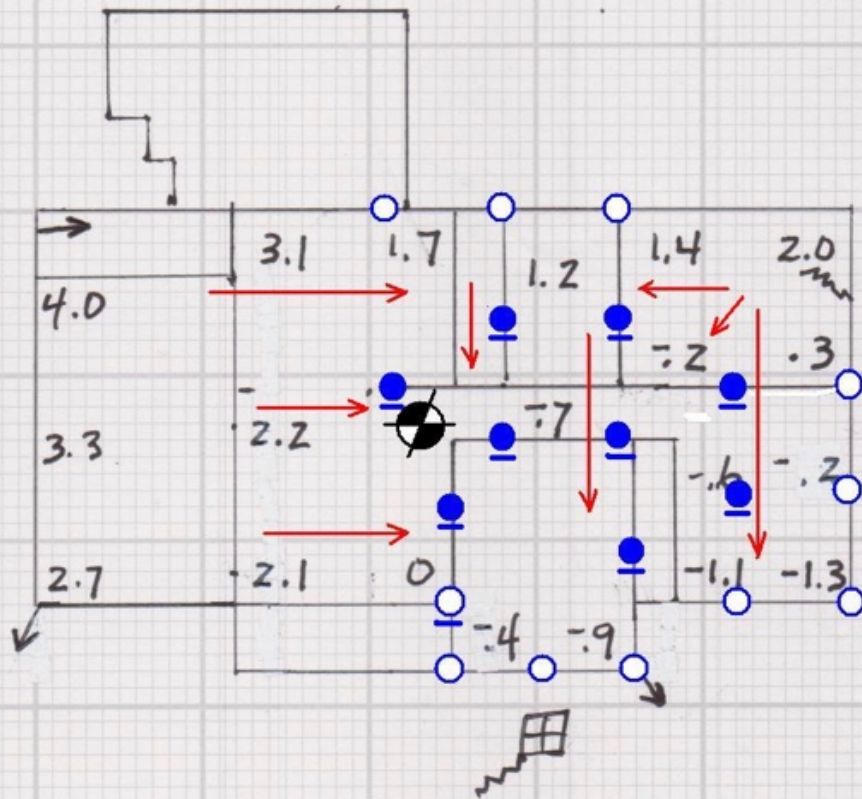

Price reflects a 3% discount for cash or check
 Elevation figures in inch tenths from reference point (RP)

Andre Wells - Owner

EXT 11
 INT 9
 TOT 20
 — BREAKOUTS 10

BUILDING DESCRIPTION
 STORY 1
 BRICK yes
 PIER & BEAM _____

LEGEND

- EXTERIOR PILINGS
- INTERIOR PILINGS
- ∩ WALL CRACKS
- X PREVIOUS WORK
- (AC) A/C UNIT
- ⊞ GAS LINE
- ⊞ UNSQUARE DOOR
- SLOPE