

ALL BEARINGS ARE ASSUMED.

This survey is being provided solely for the use of the current parties and that no license has been created, express or implied, to copy the survey except as is necessary in conjunction with the original transaction.

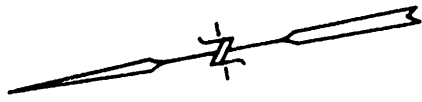

NOTE: THIS LOT IS NOT WITHIN THE 100 YEAR SPECIAL FLOOD HAZARD AREA AS INDICATED BY F.E.M.A. COMMUNITY NO. 485470 PANEL 0105 - C DATED MAY, 1983. ZONE - B 500 YR FLOOD.

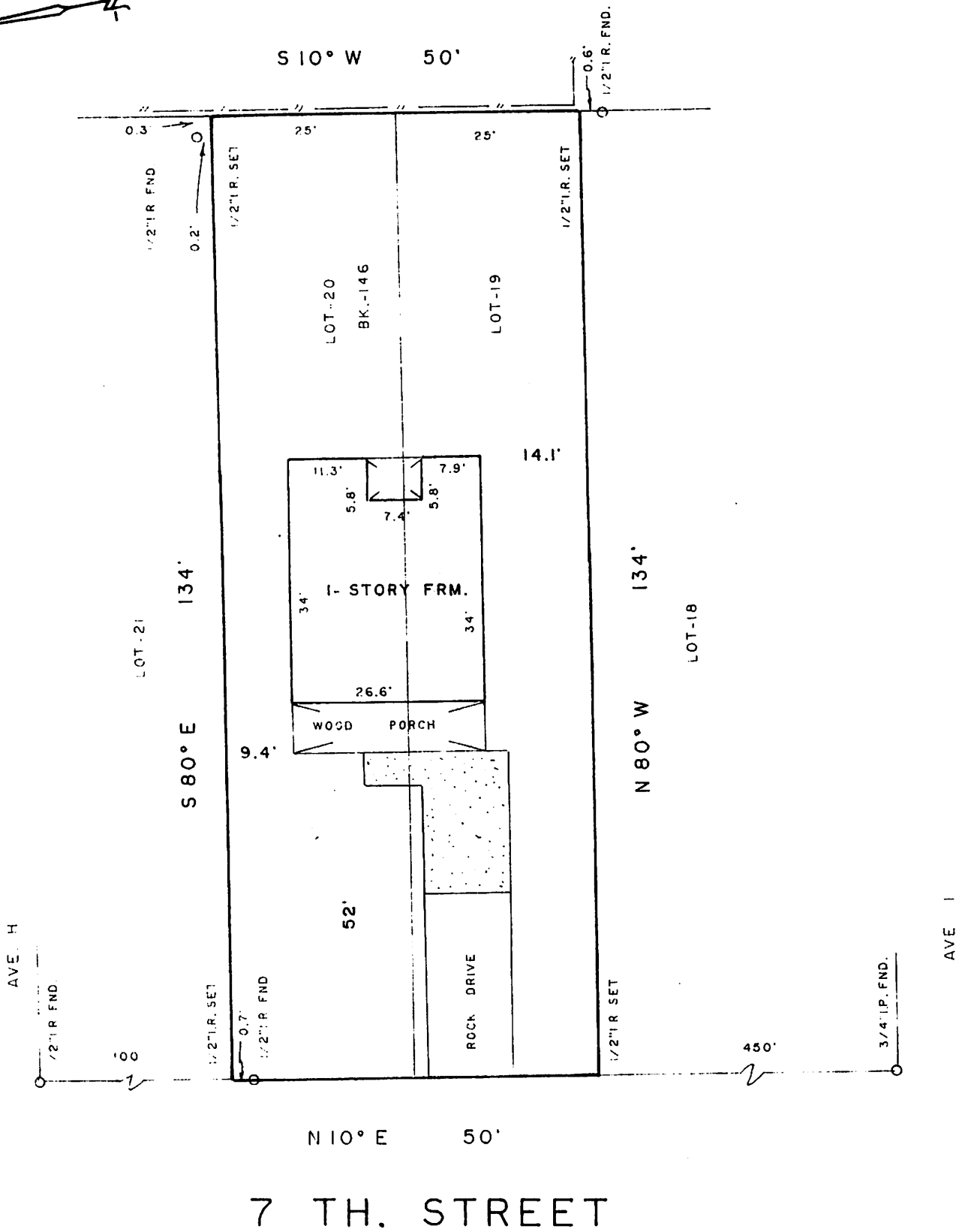

TO THE LIENHOLDERS AND / OR THE OWNERS OF THE PREMISES SURVEYED AND TO Cynthia Ann Breuninger

The undersigned does hereby certify that this survey was this day made on the ground of the property legally described hereon and is correct, and that there are no discrepancies, encroachments, overlapping of improvements, easements or right of way, except as shown hereon, and that said property has access to and from a dedicated roadway.

Dated this the 11 day of MARCH, 2009.

SIGNED: Neal D. Willingham
NEAL D. WILLINGHAM, RPLS NO. 4104



NOTE: The surveyor has not abstracted this survey.

B.L DENOTES BUILDING LINE.
U.E. DENOTES UTILITY EASEMENT.

PLAT FOR: RANDY JONES	ADDRESS: 809 7 TH. STREET
SUBD.: SAN LEON TOWNSITE	SAN LEON , TEXAS COUNTY: GALVESTON
SEC.: LOT: 19 AND 20 BLOCK: 146	SCALE: 1" = 20 REV.:
VOL.: 8 PG.: 32 MROCCGC DRAWN BY: NW	G.F. No.: JOB No.: 10356-809
ACTION SURVEYING, 10210 FUQUA, HOUSTON, TEXAS 77089 (713)941-8600 FAX (713)941-5202	