

**Boundary Survey**  
 \*\*\*1159088\*\*\*  
 \*\*\*1159088\*\*\*

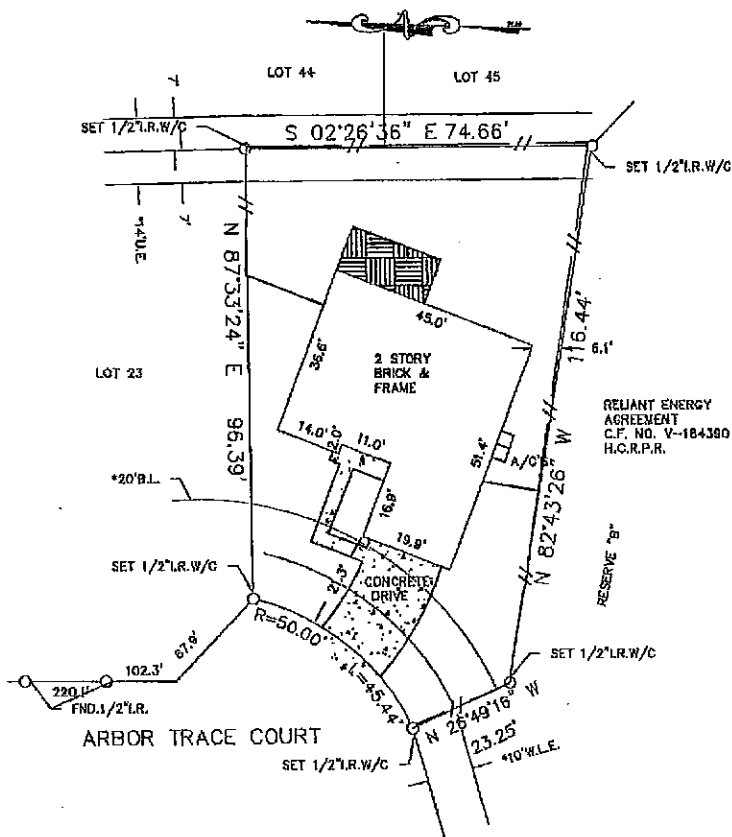

ADDRESS  
 14702 Arbor Trace Court  
 Cypress, Texas 77429

LEGAL DESCRIPTION: (AS FURNISHED)  
 Lot 22, Block 5, Cypress Hill Park, Section 2  
 F. C. No. 473143, Harris County, Texas, Map Records

PLS #:	08-02-0960
CLIENT #:	1159089-10315
FIELD DATE:	02-21-08
DRAFTER:	LGS
APPROVED:	10#
SCALE:	1" = 30'

BASIS OF BEARINGS: As to the Recorded Plat

LIST OF POSSIBLE ENCROACHMENTS: As Shown on Above Drawing if any.

<p><b>SURVEYOR INFORMATION:</b>          U. S. SURVEYING COMPANY, INC.          HOUSTON, TEXAS 77073          (281)443-9286 FAX:(281)443-9224</p>		<p><b>SURVEYOR'S CERTIFICATE</b></p> <p>I, C. N. Fournier, Texas Registered Professional Land Surveyor No. 4372, do hereby certify that the survey plat herein is an representation of the property herein described, and do further state that this survey depicts the visible encroachments to said property as located on the ground, and that there are no visible encroachments on said property by any such visible improvements except as shown hereon.</p> <p>SURVEYOR'S NAME: C. N. Fournier      DATED: 02-23-08</p>								
<p><b>SURVEYOR FILE NUMBER: 12-4150</b></p> <p><b>CERTIFIED TO: (AS FURNISHED)</b></p> <p>First American Title Insurance Company          Sandra Beach          Gateway Mortgage Group, LLC</p>	<p><b>LEGEND</b></p> <p>ANC: ANCHOR BOLT          BLDG: BUILDING          L.R.: LOT          C.R.: CURB          CON: CONCRETE          CHA: CHAIN          CON: CONCRETE          DIV: DIVERTED          C.S.: CONCRETE SLAB          W/C: W/OUT CAP          P.P.: PERFORATED TOP PIPE          FND: FOUND</p> <p><b>FLOOD ZONE</b>          (FOR INFORMATIONAL PURPOSES ONLY)          SUBJECT PROPERTY SHOWN HEREON IS LOCATED IN FLOOD ZONE "X", AREA OF ANNUAL FLOODING, PER FEMA PANEL NUMBER 1308004401. LISTED FLOODING DATA OF THE SURVEYOR MUST BE GUARANTEED AS TO THE ACCURACY OF THE ABOVE INFORMATION. THE LOCAL FLOODING AGENCY SHOULD BE CONTACTED FOR FURTHER INFORMATION.</p>	<p>FOR THE FIRM</p> <p>NOT VALID WITHOUT AN AUTHENTICATED ELECTRONIC SIGNATURE AND AUTHENTICATED ELECTRONIC SEAL</p> <table border="1"> <tr><td>DATE</td><td>REVISION</td><td>DATE</td><td>REVISION</td></tr> <tr><td> </td><td> </td><td> </td><td> </td></tr> </table>	DATE	REVISION	DATE	REVISION				
DATE	REVISION	DATE	REVISION							
<p><b>NOTES</b></p> <p>1. THE SURVEY IS PREPARED FOR THE EXCLUSIVE USE AND BENEFIT OF THE PARTY(S) LISTED HEREON. LIABILITY TO THIRD PARTIES MAY NOT BE TRANSFERRED OR ASSIGNED.</p>	<p><b>RESIDENTIAL LAND SERVICES, INC.</b></p> <p>FOR ALL CONTACT INQUIRIES:          RLS, INC.          info@rls.com          (832)411-1100</p> <p>Form 6.714</p>	<p>Reviewed &amp; Accepted by: <i>Sandra Beach</i>      Date: <i>3/17/08</i>      Date: _____</p>								