

20150430048
HARRIS COUNTY 4420
FIELD 3443 PM
S.F. Staff
COUNTY CLERK

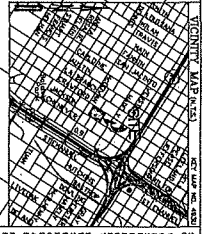
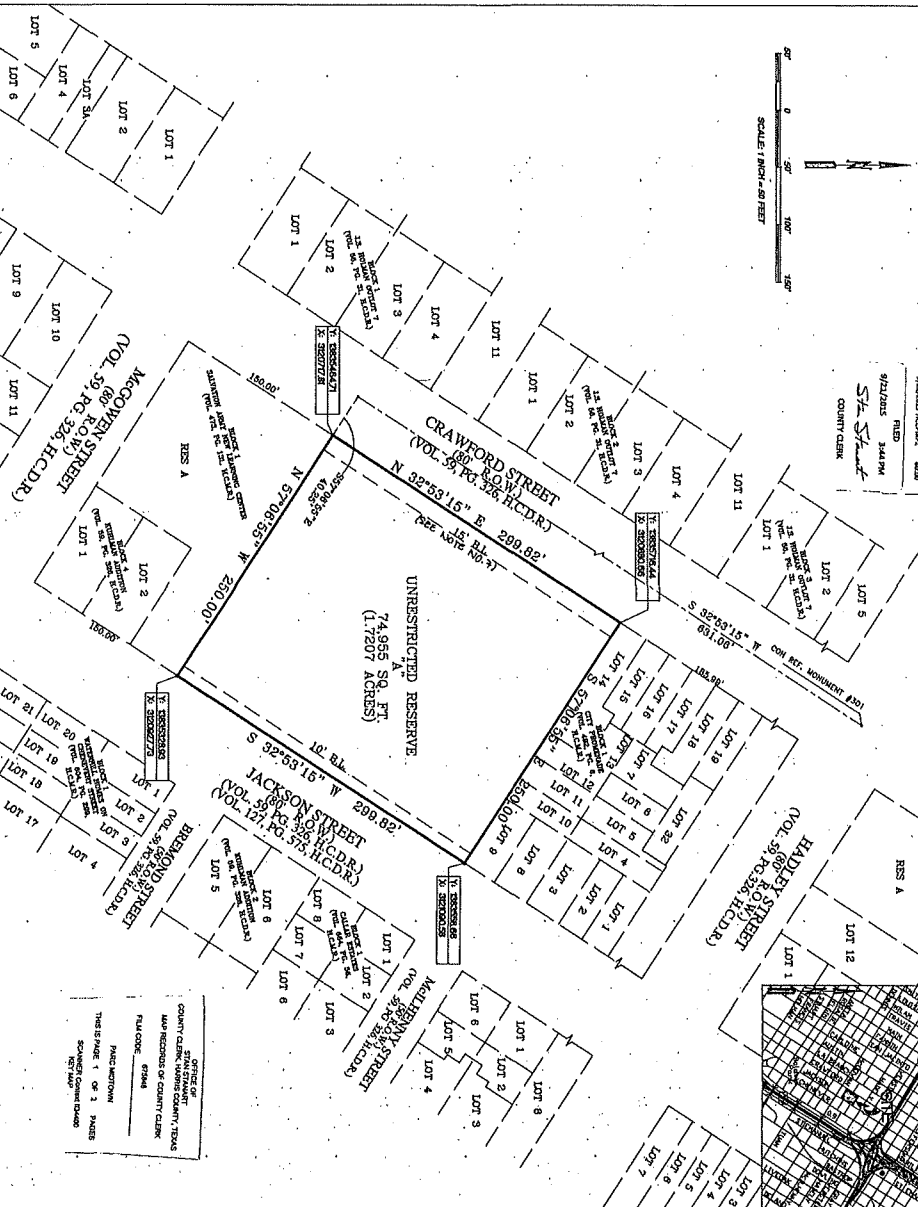
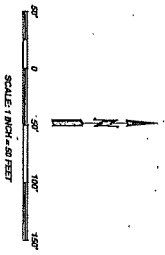

- LEGEND:**
- 1. "ALL" INDICATES BUILDING LINE
 - 2. "H.C.C.R." INDICATES HARRIS COUNTY WATER RECORDS
 - 3. "H.C.C.P." INDICATES HARRIS COUNTY PLATS
 - 4. "H.C.C.R." INDICATES HARRIS COUNTY RECORDS
 - 5. "R.O.W." INDICATES RIGHT-OF-WAY
 - 6. "R.O.S." INDICATES RIGHT-OF-WAY
 - 7. "R.O.S." INDICATES RIGHT-OF-WAY

- PLAT NOTES:**
1. THIS PLAT IS A RE-PLAT OF THE 17,207 ACRES TRACT OF LAND IN THE JAMES S. HOLMAN SURVEY, ABSTRACT NO. 323, BEING A RE-PLAT OF BLOCK 'C' AND BLOCK 'D', OUTLIT OF HARRIS COUNTY, TEXAS.
 2. THIS PLAT IS A RE-PLAT OF THE 17,207 ACRES TRACT OF LAND IN THE JAMES S. HOLMAN SURVEY, ABSTRACT NO. 323, BEING A RE-PLAT OF BLOCK 'C' AND BLOCK 'D', OUTLIT OF HARRIS COUNTY, TEXAS.
 3. THIS PLAT IS A RE-PLAT OF THE 17,207 ACRES TRACT OF LAND IN THE JAMES S. HOLMAN SURVEY, ABSTRACT NO. 323, BEING A RE-PLAT OF BLOCK 'C' AND BLOCK 'D', OUTLIT OF HARRIS COUNTY, TEXAS.
 4. THIS PLAT IS A RE-PLAT OF THE 17,207 ACRES TRACT OF LAND IN THE JAMES S. HOLMAN SURVEY, ABSTRACT NO. 323, BEING A RE-PLAT OF BLOCK 'C' AND BLOCK 'D', OUTLIT OF HARRIS COUNTY, TEXAS.
 5. THIS PLAT IS A RE-PLAT OF THE 17,207 ACRES TRACT OF LAND IN THE JAMES S. HOLMAN SURVEY, ABSTRACT NO. 323, BEING A RE-PLAT OF BLOCK 'C' AND BLOCK 'D', OUTLIT OF HARRIS COUNTY, TEXAS.
 6. THIS PLAT IS A RE-PLAT OF THE 17,207 ACRES TRACT OF LAND IN THE JAMES S. HOLMAN SURVEY, ABSTRACT NO. 323, BEING A RE-PLAT OF BLOCK 'C' AND BLOCK 'D', OUTLIT OF HARRIS COUNTY, TEXAS.
 7. THIS PLAT IS A RE-PLAT OF THE 17,207 ACRES TRACT OF LAND IN THE JAMES S. HOLMAN SURVEY, ABSTRACT NO. 323, BEING A RE-PLAT OF BLOCK 'C' AND BLOCK 'D', OUTLIT OF HARRIS COUNTY, TEXAS.

7. A 17,207 ACRE TRACT OF LAND IN THE JAMES S. HOLMAN SURVEY, ABSTRACT NO. 323, BEING A RE-PLAT OF BLOCK 'C' AND BLOCK 'D', OUTLIT OF HARRIS COUNTY, TEXAS.

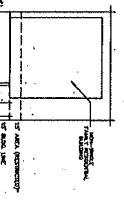

STATE OF TEXAS
COUNTY OF HARRIS

BEFORE ME, the undersigned authority, on this day personally appeared **Michael L. Bick**, known to me to be the person whose name is subscribed to the foregoing instrument, and acknowledged to me that he executed the same for the purposes and consideration therein expressed.

My Commission Expires: **2-17-18**

Michael L. Bick
Notary Public, State of Texas

STATE OF TEXAS
COUNTY OF HARRIS

BEFORE ME, the undersigned authority, on this day personally appeared **Michael L. Bick**, known to me to be the person whose name is subscribed to the foregoing instrument, and acknowledged to me that he executed the same for the purposes and consideration therein expressed.

My Commission Expires: **2-17-18**

Michael L. Bick
Notary Public, State of Texas

STATE OF TEXAS
COUNTY OF HARRIS

BEFORE ME, the undersigned authority, on this day personally appeared **Michael L. Bick**, known to me to be the person whose name is subscribed to the foregoing instrument, and acknowledged to me that he executed the same for the purposes and consideration therein expressed.

My Commission Expires: **2-17-18**

Michael L. Bick
Notary Public, State of Texas

STATE OF TEXAS
COUNTY OF HARRIS

BEFORE ME, the undersigned authority, on this day personally appeared **Michael L. Bick**, known to me to be the person whose name is subscribed to the foregoing instrument, and acknowledged to me that he executed the same for the purposes and consideration therein expressed.

My Commission Expires: **2-17-18**

Michael L. Bick
Notary Public, State of Texas

PARC MIDTOWN

A SUBDIVISION BEING A 17,207 ACRE 0.74955 SF TRACT OF LAND IN THE JAMES S. HOLMAN SURVEY, ABSTRACT NO. 323, BEING A RE-PLAT OF TRACT BEING OUT OF BLOCK 'C' AND BLOCK 'D', OUTLIT OF HARRIS COUNTY, TEXAS.

RESERVES: 1 BLOCK: 1

REASON FOR REPLAT: TO CREATE ONE (1) UNRESTRICTED RESERVE

SEPTEMBER, 2015

OWNER: CONDOMINIUMS, L.P.
GRANFORD CONDOMINIUMS, L.P.
SOUTH FAYETTE WAY, SUITE 475
HOUSTON, TEXAS 77056

SURVEYOR:
THE INTERMED GROUP, LLC
ENGINEERS, PLANNERS & CONSTRUCTION MANAGERS
1400 WESTHEIMER BOULEVARD, SUITE 2000
HOUSTON, TEXAS 77060
PHONE: (713) 782-8500
FAX: (713) 782-8500
WWW.INTERMEDGROUP.COM

THE INTERMED GROUP, LLC
ENGINEERS, PLANNERS & CONSTRUCTION MANAGERS
1400 WESTHEIMER BOULEVARD, SUITE 2000
HOUSTON, TEXAS 77060
PHONE: (713) 782-8500
FAX: (713) 782-8500
WWW.INTERMEDGROUP.COM

TAX CERTIFICATE



MIKE SULLIVAN
HARRIS COUNTY TAX ASSESSOR-COLLECTOR
1001 PRESTON, SUITE 100
HOUSTON, TEXAS 77002

Issued To:
CRAWFORD CONDOMINIUMS LP
5001 KATY FWY STE 415
HOUSTON, TX 77024-1347

Legal Description:
TR5 6 7 & 14 BLK C &
TR5 8 9 10 & 11 BLK D
KUHLMAN

Parcel Address: 2401 CRAWFORD ST
Legal Acres: 1.7217

Account Number: 019-024-003-0007
Certificate No: 11039309
Certificate Fee: \$10.00

Print Date: 09/04/2015
Paid Date:
Issue Date: 09/04/2015
Operator ID: CVASQUEZ

TAX CERTIFICATES ARE ISSUED WITH THE MOST CURRENT INFORMATION AVAILABLE. ALL ACCOUNTS ARE SUBJECT TO CHANGE PER SECTION 36.15 OF THE TEXAS PROPERTY TAX CODE. THIS IS TO CERTIFY THAT ALL TAXES DUE ON THE ABOVE DESCRIBED PROPERTY HAVE BEEN EXAMINED, UP TO AND INCLUDING THE YEAR 2014. TAXES THRU 2014 ARE PAID IN FULL. TAXES HAVE NOT BEEN CALCULATED FOR YEAR(S): 2015.

Exemptions:

Certified Owners:

CRAWFORD CONDOMINIUMS LP
5001 KATY FWY STE 415
HOUSTON, TX 77024-1347

Certified Tax Units(s):

- 1 Houston I.S.D.
- 40 Harris County
- 41 Harris County Flood Control Dist
- 42 Port of Houston Authority
- 43 Harris County Hospital District
- 44 Harris County Dist. of Education
- 48 Houston Community College System
- 61 City of Houston

2014 Value:	3,547,012
2014 Levy:	\$91,181.33
2014 Levy Balance:	\$0.00
Prior Year Levy Balance:	\$0.00
Total Levy Due:	\$0.00
P&I + Attorney Fee:	\$0.00
Total Amount Due:	\$0.00

OFFICE OF
STAN STANART
COUNTY CLERK, HARRIS COUNTY, TEXAS
MAP RECORDS OF COUNTY CLERK

FILM CODE 675849

PARC MIDTOWN

THIS IS PAGE 2 OF 2 PAGES

SCANNER Context IQ4400

Reference (GF) No: 111

Issued By:
MIKE SULLIVAN
HARRIS COUNTY TAX ASSESSOR-COLLECTOR

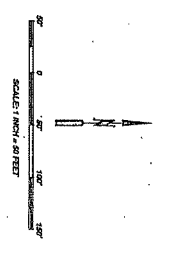

2015-04-09
 METRO COUNTY
 9:25:03 AM
 3/4/15
 COUNTY CLERK

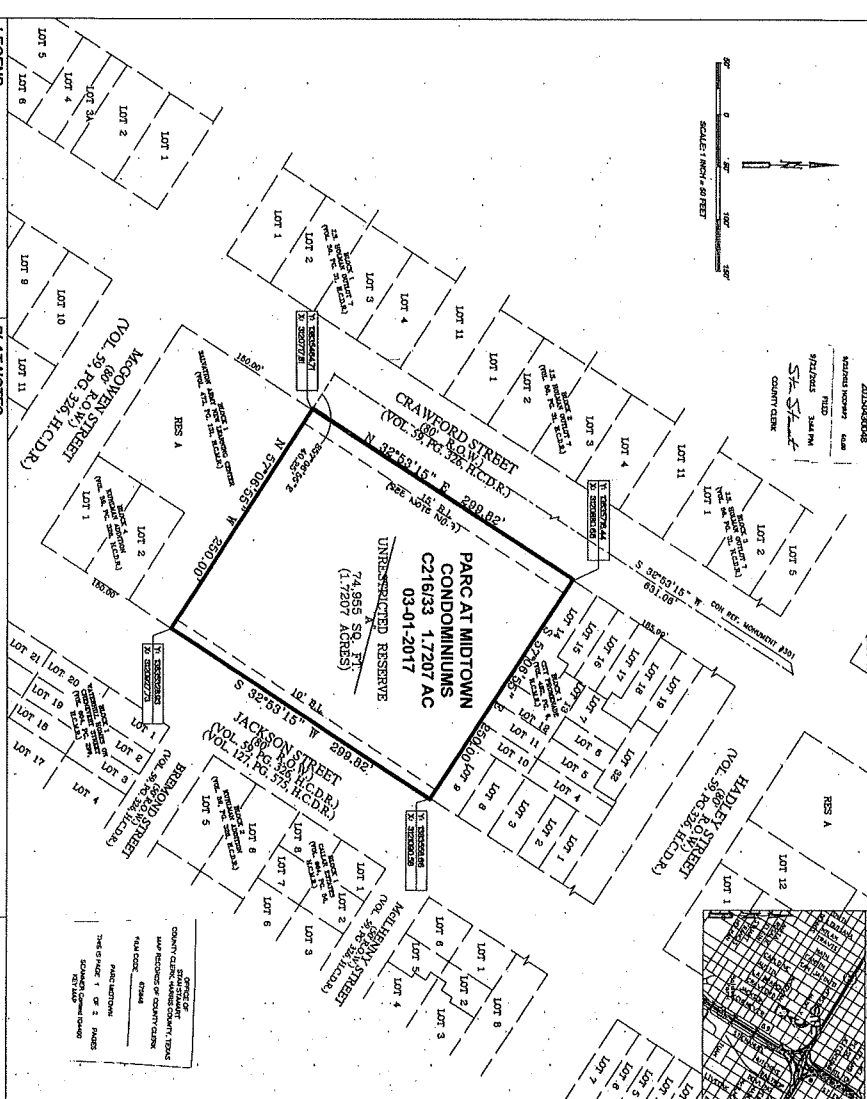

LEGEND:

- 1. "LOT" INDICATES BLOCKING LINE
- 2. "RES A" INDICATES HARRIS COUNTY CADD RESERVE
- 3. "RES B" INDICATES HARRIS COUNTY CADD RESERVE
- 4. "H.C.A.D." INDICATES HARRIS COUNTY CADD RESERVE
- 5. "C.A.D." INDICATES HARRIS COUNTY CADD RESERVE
- 6. "C.A.D." INDICATES HARRIS COUNTY CADD RESERVE
- 7. "C.A.D." INDICATES HARRIS COUNTY CADD RESERVE

PLAT NOTES:

- 1) THE SUBDIVISION IS TO BE CONVEYED TO THE BUYER BY THE SELLER BY THE DEED OF CONVEYANCE TO BE FILED IN THE PUBLIC RECORDS OF HARRIS COUNTY, TEXAS, AND THE SELLER SHALL BE RESPONSIBLE FOR THE PAYMENT OF ALL TAXES AND FEES DUE ON THE PROPERTY AT THE TIME OF CONVEYANCE.
- 2) THE SELLER SHALL BE RESPONSIBLE FOR THE PAYMENT OF ALL TAXES AND FEES DUE ON THE PROPERTY AT THE TIME OF CONVEYANCE.
- 3) THE SELLER SHALL BE RESPONSIBLE FOR THE PAYMENT OF ALL TAXES AND FEES DUE ON THE PROPERTY AT THE TIME OF CONVEYANCE.
- 4) THE SELLER SHALL BE RESPONSIBLE FOR THE PAYMENT OF ALL TAXES AND FEES DUE ON THE PROPERTY AT THE TIME OF CONVEYANCE.
- 5) THE SELLER SHALL BE RESPONSIBLE FOR THE PAYMENT OF ALL TAXES AND FEES DUE ON THE PROPERTY AT THE TIME OF CONVEYANCE.
- 6) THE SELLER SHALL BE RESPONSIBLE FOR THE PAYMENT OF ALL TAXES AND FEES DUE ON THE PROPERTY AT THE TIME OF CONVEYANCE.
- 7) THE SELLER SHALL BE RESPONSIBLE FOR THE PAYMENT OF ALL TAXES AND FEES DUE ON THE PROPERTY AT THE TIME OF CONVEYANCE.

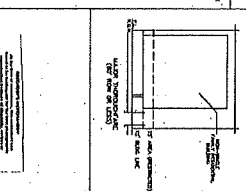

STATE OF TEXAS
 COUNTY OF HARRIS
 I, the undersigned, being a duly qualified and authorized Surveyor in and for the State of Texas, do hereby certify that I am the author of the foregoing plat, and that the same is a true and correct copy of the original as the same appears in my office.

Surveyor
 [Signature]
 [Stamp]

STATE OF TEXAS
 COUNTY OF HARRIS
 I, the undersigned, being a duly qualified and authorized Surveyor in and for the State of Texas, do hereby certify that I am the author of the foregoing plat, and that the same is a true and correct copy of the original as the same appears in my office.

Surveyor
 [Signature]
 [Stamp]

PARC MDTOWN

A SUBDIVISION BEING A 1.7207 ACRES, S/D TRACT OF LAND IN THE JAMES S. CHAMMAN SURVEY, SECT 16, T23N, R10E, BEING A TRACT BEING PART OF BLOCK 1, DUTY LOT 1, SIX (6), KUHLMAN ADDITION AS RECORDED IN VOLUME 59, PAGE 326, OF THE CEDD RECORDS OF HARRIS COUNTY, TEXAS.

RESERVES 1 BLOCK 1
 REASON FOR REPLAT TO CREATE ONE (1) UNRESTRICTED RESERVE
 SEPTEMBER, 2015

OWNERS: CONDOMINIUMS, L.P.
 8001 DART FERRYWAY, SUITE 475
 HOUSTON, TEXAS 77058

SURVEYORS:
 [Firm Name]
 [Address]
 [Phone]

THE INTERMED GROUP, LLP
 ENGINEERING, PLANNING & CONSTRUCTION MANAGERS
 49 SANDHURST, SUITE 200
 HOUSTON, TEXAS 77057
 TEL: (713) 262-8800
 FAX: (713) 262-8800
 INTERFIELD PROJ. # 15153100