

BEARINGS SHOWN ARE GRID NORTH BASED ON GPS OBSERVATIONS FOR TEXAS STATE PLANE COORDINATE SYSTEM "CENTRAL ZONE" NAD83.

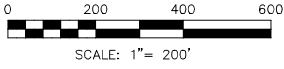

LEGEND

- 1/2" REBAR FOUND (UNLESS NOTED)
- 1/2" REBAR SET W/CAP
- WIRE FENCE
- ⊙ POWER POLE
- OVERHEAD ELECTRIC LINE
- DOWN GUY
- (BRG-DIST.) RECORD CALL

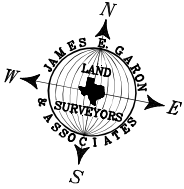
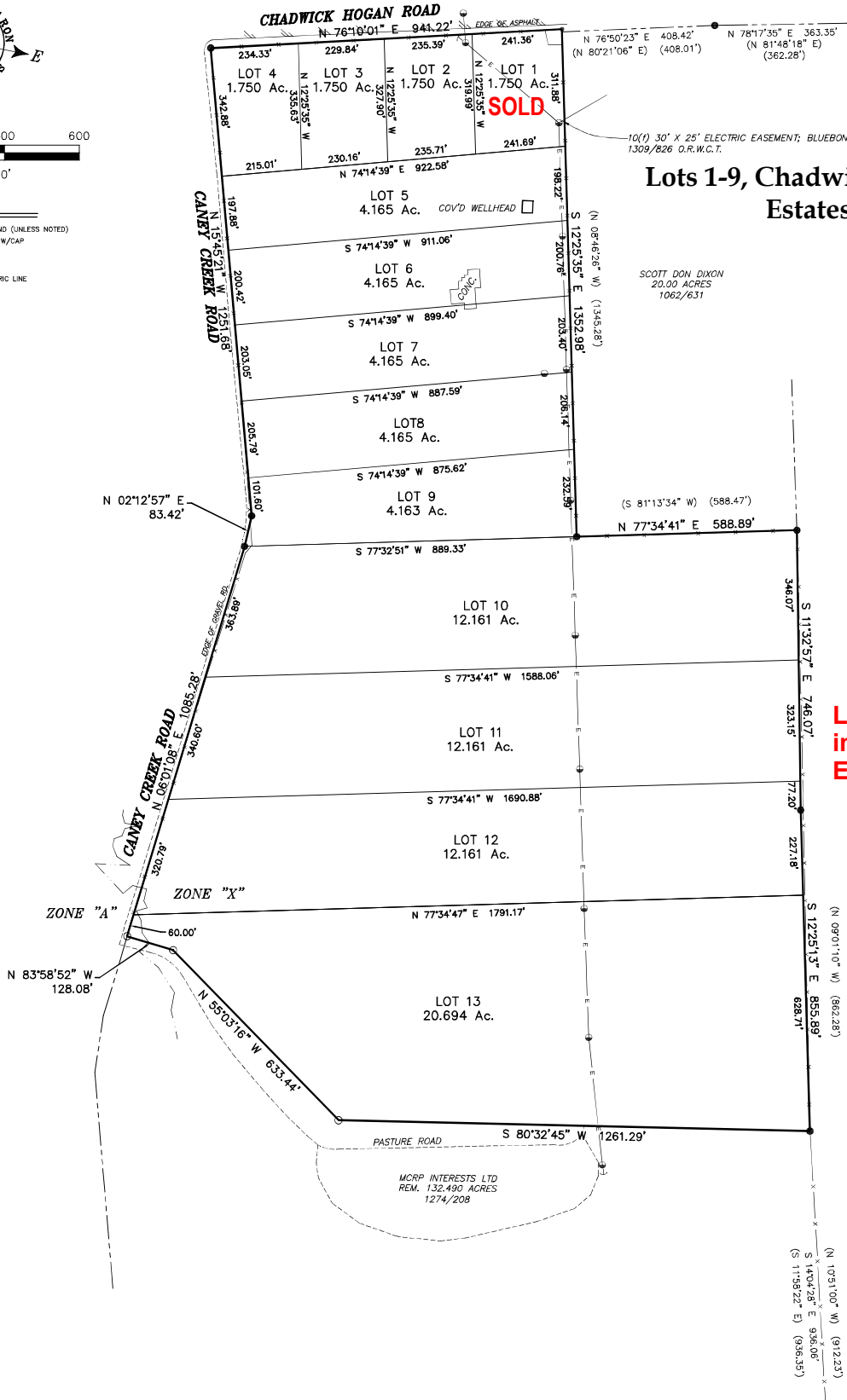

Lots 1-9, Chadwick Hogan Estates

SCOTT DON DIXON
20.00 ACRES
1062/631

Lots 10-13 are not in Chadwick Hogan Estates SD

BAY-HOUSTON TOWING CO.
2322.370 ACRES
258/481

LEGAL DESCRIPTION: 85.000 ACRES; JAMES STEVENS SURVEY, ABSTRACT 101 IN WASHINGTON COUNTY, TEXAS

FIELD BOOK: CG - DATA COLLECTOR
FILE: C:\WASHINGTON\SURVEY\JAMES STEVENS A-101\32423 85AC.DWG



JAMES E. GARON & ASSOC.
LAND SURVEYORS & CIVIL ENGINEERS
Firm Reg. #10058400 & F-20386
185 McAllister Road
Bastrop, Texas 78602
(512) 303-4185
jgaron@austin.rr.com
www.jamesegarson.com