

MATCH LINE

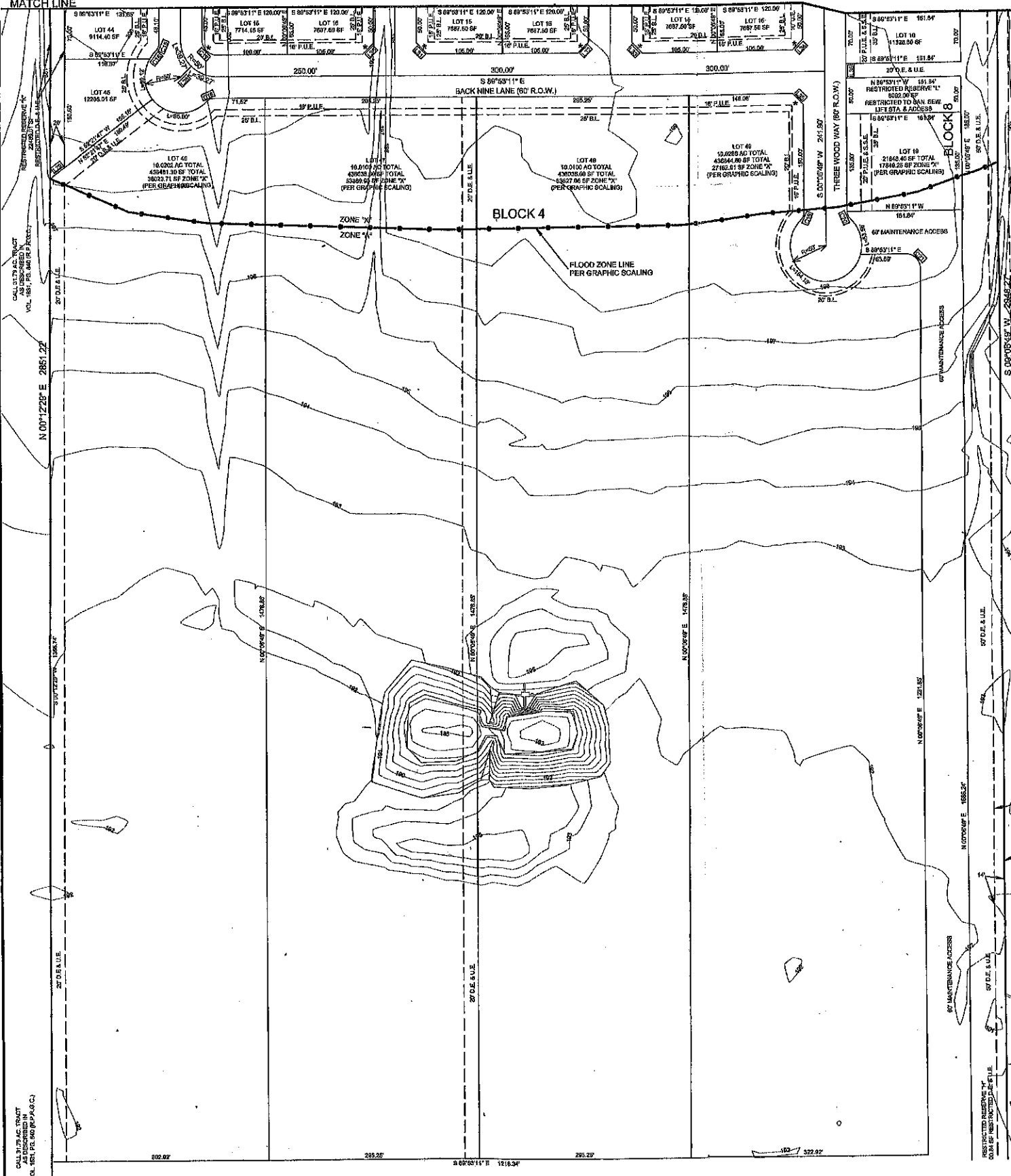

CALL TO THE ACT TRACT
AS DESCRIBED IN
VOL. 181, P. 50 (P.P. 6.0, 6.1)

RESTRICTED RESERVE "X"
OR A SF RESTRICTED RESERVE "X"

202.02 293.25 369^{\circ}53'11'' E 1216.34' 293.25 322.02