

BEARINGS AND STREET RIGHT OF WAY PER RECORDED PLAT.

SCALE 1"=20'

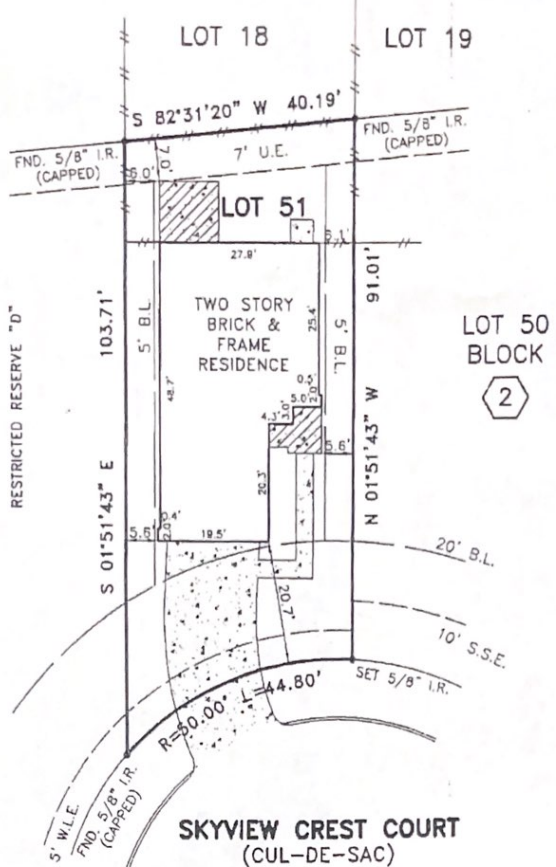

- NOTES:
1. UNDERGROUND ELECTRIC SERVICE AGREEMENT PER HCCF. NO. Z451797 & 20070509028.
 2. EASEMENT FOR CERTAIN UTILITIES PER HCCF. NO. 20070538960.

PLAT OF LOT 51 BLOCK 2 OF SKYVIEW PARK, SECTION 6
 ACCORDING TO THE PLAT RECORDED IN FILM CODE NO. 609235 OF
 THE MAP RECORDS OF HARRIS COUNTY, TEXAS

This survey is being provided solely for the use of the current parties and that no license has been created, express or implied, to copy the survey except as is necessary in conjunction with the original transaction.

PROPERTY IS NOT IN THE 100 YEAR FLOOD ZONE, IN ZONE "X"-SHADED
 ACCORDING TO F.I.R.M. MAP NO. 48201C 1010L, DATE 0/10/07
 BY GRAPHING PLOTTING ONLY, WE DO NOT ASSUME RESPONSIBILITY FOR EXACT DETERMINATION.



PROPERTY SUBJECT TO SUBDIVISION COVENANTS, CONDITIONS AND RESTRICTIONS.
 I hereby certify that this survey was made on the ground and that this plat correctly represents the facts found at the time of survey showing any improvements, from legal descriptions supplied by client. There are no encroachments apparent on the ground, except as shown. This survey is only certified for boundary and this transaction only. Surveyor did not abstract property. Easements, building lines, etc. shown are as identified by:

CF 1238118-H076 of FIRST AMERICAN TITLE COMPANY
 Fred W. Lawton, Registered Professional Land Surveyor No. 2321

ADDRESS: 2730 SKYVIEW CREST COURT LENDER:
 CITY: HOUSTON, TEXAS ZIP: 77047
 PURCHASER:
 JOB NO: KB32957 DATE: 5/22/08 SCALE: 1"=20'-00" REVISION: 7/08/09 FENCES ADDED Key Map 573 N/P

SOUTH TEXAS SURVEYING ASSOCIATES, INC.
 BUILDER DIVISION
 11281 Richmond Ave. Suite J-101 Houston, Texas 77062
 TEL. (281) 556-9715 FAX (281) 556-6959 J.D.
 Copyright 2009 South Texas Surveying Associates, Inc.

Handwritten signatures: James Holley III and Janetta Holley