

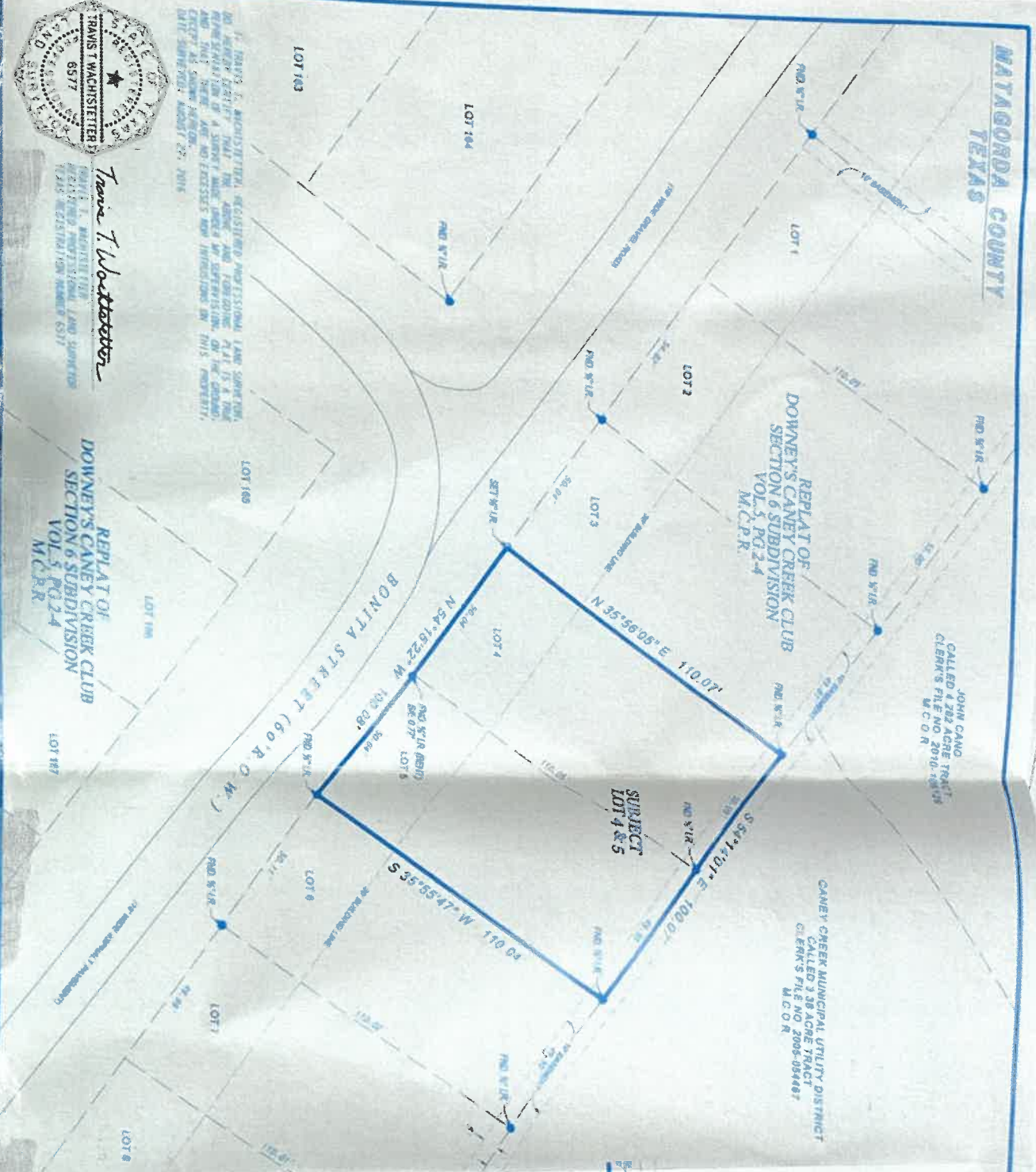

Travis T. Wachstetter
REGISTERED PROFESSIONAL LAND SURVEYOR
STATE OF TEXAS
LICENSE NO. 6537
EXPIRES 09/01/2024

1. THIS IS A MEASURED, REGISTERED PROFESSIONAL LAND SURVEY.
2. THE BOUNDARIES OF A SUBJECT TRACT ARE SHOWN BY THIS SURVEY.
3. THE BOUNDARIES OF A SUBJECT TRACT ARE SHOWN BY THIS SURVEY.
4. THE BOUNDARIES OF A SUBJECT TRACT ARE SHOWN BY THIS SURVEY.
5. THE BOUNDARIES OF A SUBJECT TRACT ARE SHOWN BY THIS SURVEY.
6. THE BOUNDARIES OF A SUBJECT TRACT ARE SHOWN BY THIS SURVEY.
7. THE BOUNDARIES OF A SUBJECT TRACT ARE SHOWN BY THIS SURVEY.
8. THE BOUNDARIES OF A SUBJECT TRACT ARE SHOWN BY THIS SURVEY.
9. THE BOUNDARIES OF A SUBJECT TRACT ARE SHOWN BY THIS SURVEY.
10. THE BOUNDARIES OF A SUBJECT TRACT ARE SHOWN BY THIS SURVEY.



DOYLE & WACHSTETTER, INC.
Surveying and Mapping GPS/GIS
11000 W. 11th Street, Suite 100
Dallas, Texas 75244
Phone: 972-251-1100
Fax: 972-251-1101
www.doyleandwachstetter.com

SURVEY PLAT OF
LOT 4 & 5
IN THE
REPLAT OF
DOWNEY'S CANEY CREEK CLUB
SIXTH SECTION SUBDIVISION
AS RECORDED IN
VOLUME 5, PAGE 2-4
OF THE
MATAORDA COUNTY PLAT RECORDS
IN THE
WILLIAM BAXTER LEAGUE
ABSTRACT 4
OF
MATAORDA COUNTY, TEXAS
FOR
CLIFTON & ELIZABETH BURTON
OF NO. 163088AY
BONITA STREET

WILLIAM BAXTER LEAGUE
ABSTRACT 4



REPLAT OF
DOWNEY'S CANEY CREEK CLUB
SECTION 6 SUBDIVISION
VOL. 5, PG. 2-4
M.C.P.R.

JOHN CANO
CALLED 4.282 ACRE TRACT
CLERK'S FILE NO. 2010-08108
M.C.O.R.

CANEY CREEK MUNICIPAL UTILITY DISTRICT
CALLED 3.38 ACRE TRACT
CLERK'S FILE NO. 2008-094487
M.C.O.R.