

A C R E A G E

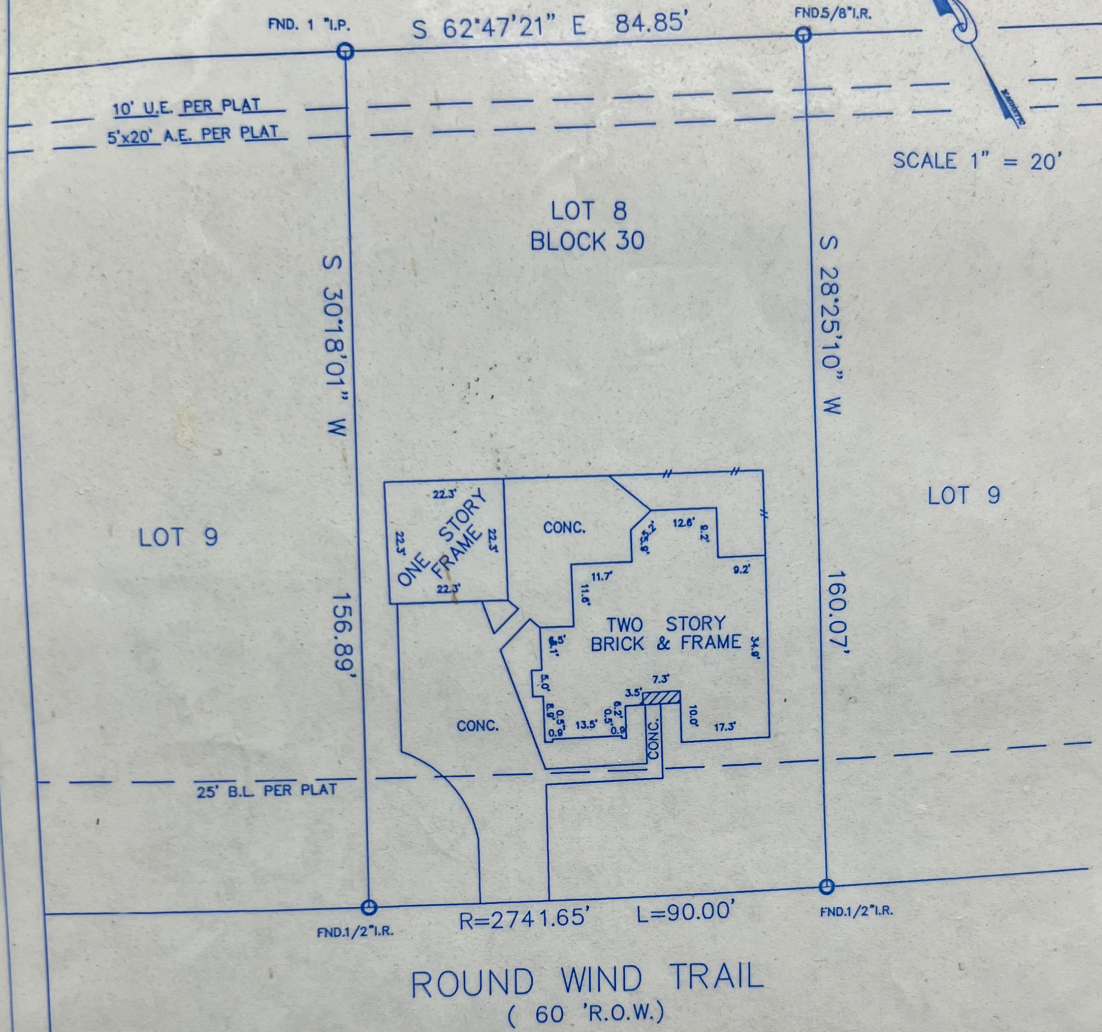

LOT: 8	BLOCK: 30	SUBDIVISION: INDIAN SHORES	SECTION: 5
RECORDATION: VOL. 147, PG. 1 H.C.M.R.	COUNTY: HARRIS	STATE: TEXAS	SURVEY:
ADDRESS: 1814 ROUND WIND TRAIL	CITY: CROSBY 77532	LENDER: EXPRESSLINE PROCESSING SERVICE	
PURCHASER: JOHN TERRELL & WIFE, MARY J. TERRELL	TITLE COMPANY: FIRST AMERICAN	GF. No. 751-85991	

I DO HEREBY CERTIFY THAT THIS SURVEY WAS MADE ON THE GROUND FOR THE PROPERTY LEGALLY DESCRIBED HEREON (OR ON ATTACHED SHEET) CORRECTLY REPRESENTS THE FACTS FOUND AT THIS TIME. THERE WERE NO APPARENT CONFLICTS IN BOUNDARY LINES OR ENCROCHMENTS OF IMPROVEMENTS, EXCEPT AS SHOWN.

THIS PROPERTY IS NOT IN THE 100 YEAR FLOOD ZONE, IS IN ZONE   X   PER F.I.R.M. MAP No.   48201 C 0155 G    
DATED:   9-28-90  

FIELD WORK	BP	11-12-96
DRAFTED BY	EDM	11-12-96
JOB. No.	961762	
KEY MAP No.	378G	



*Carman-Bowden Surveying Inc.*



WEST DREW  
HOUSTON, TEXAS 77006  
OFFICE: (713) 942-7448  
FAX: (713) 942-7440