

# H. & M. ENGINEERING CO. INC.

PHONE: 713-624-1500

P.O. BOX 980063  
HOUSTON, TEXAS 77066-0063

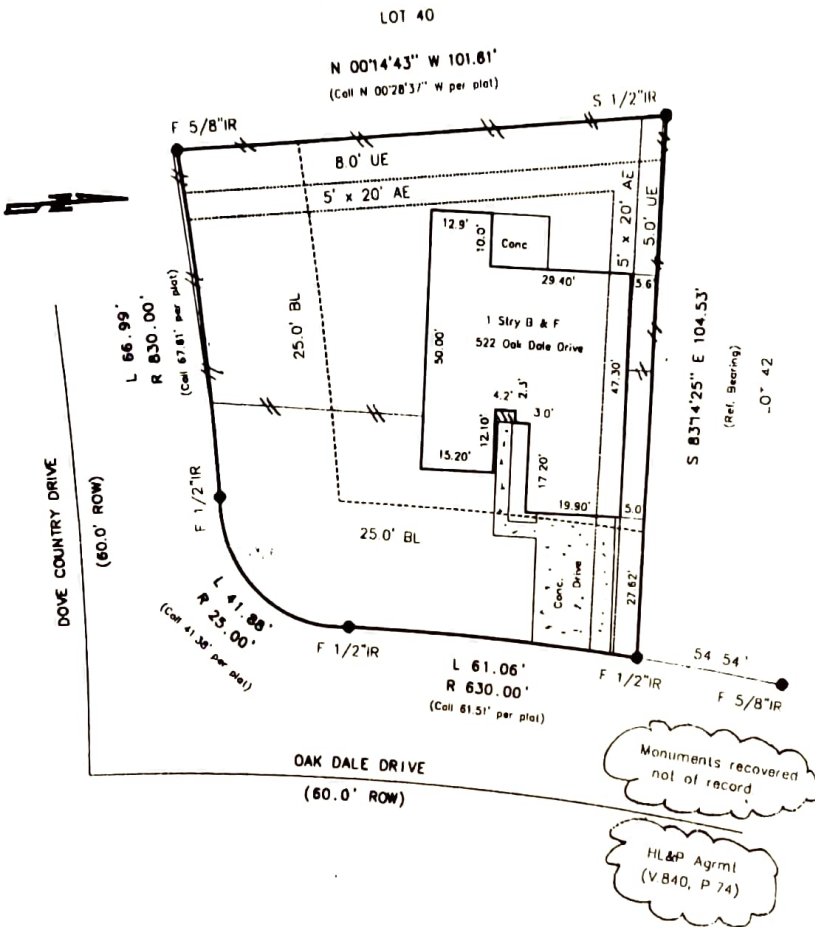

I certify that the above plat is a true representation of a survey made on the ground under my supervision

of Lot 41 Block 8 in RIP DOVE COUNTRY  
recorded in Vol. 22 Page 49 of the Map Records of FORT BEND

County, Texas and out of the \_\_\_\_\_ Survey A- \_\_\_\_\_

Owners SARLA JAGDISH KOTHARI, JAGDISH NENSI KOTHARI

PLAT # 01-305207 Date 1-17-01 F.B. \_\_\_\_\_

This Property is located in flood insurance rate map zone X Bearing Reference NORTH PROP. LINE

as per map 4815.7CC 260J

dated 1997 Scale 1"=30'

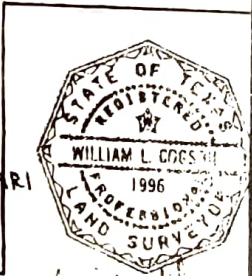

*William L. Goetz*  
1-17-01