



18556 Michael's Run

Being Lot 15, Block 1, of Grand Lake Estates, Section 10, a subdivision of 46.07 acres located in the Charles Dugat Survey, A-171 and the Bailey McFadden Survey, A-353 in Montgomery County, Texas, according to the Map or Plat thereof recorded in Cabinet V, Sheet 124 of the Map Records of Montgomery County, Texas.



LEGEND

- 1/2" ROD FOUND
- ⊗ 1/2" ROD SET
- 1" PIPE FOUND
- ⊗ "x" FOUND/SET
- ⊗ 5/8" ROD FOUND
- ◆ POINT FOR CORNER
- FENCE POST FOR CORNER
- CM CONTROLLING MONUMENT
- AC AIR CONDITIONER
- PE POOL EQUIPMENT
- TE TRANSFORMER PAD
- COLUMN
- POWER POLE
- ▲ UNDERGROUND ELECTRIC
- △ OVERHEAD ELECTRIC
- OHP— OVERHEAD ELECTRIC POWER
- OES— OVERHEAD ELECTRIC SERVICE
- CHAIN LINK
- WOOD FENCE 0.5' WIDE TYPICAL
- |— IRON FENCE
- x— BARBED WIRE
- DOUBLE SIDED WOOD FENCE
- //— EDGE OF ASPHALT
- ▲— EDGE OF GRAVEL
- CONCRETE
- /— COVERED AREA



COOK'S BRANCH CONSERVANCY, LP
C.F. NO. 2011109741

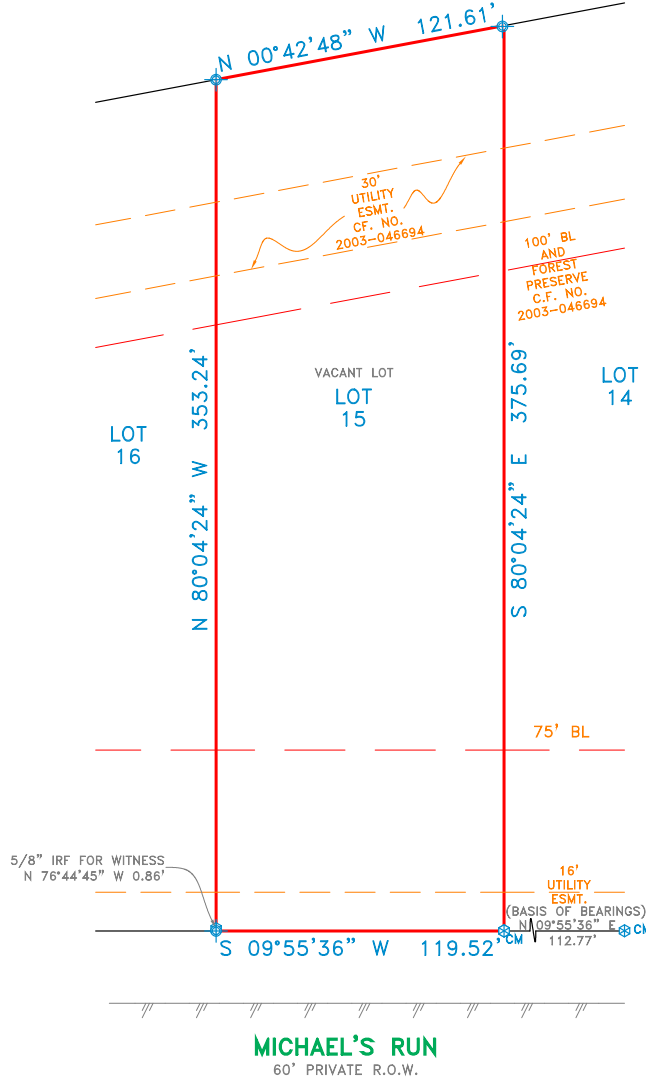

EXCEPTIONS:

NOTE: PROPERTY SUBJECT TO TERMS, CONDITIONS, AND EASEMENTS CONTAINED IN INSTRUMENTS RECORDED IN CABINET V, SHEET 124 CLERK'S S FILE NOS. 9603054, 9724591, 2003-156888, 2005-070451, 2009-034790, 2009075616, 2010072798, 2010072799, 2010072800, 2010072801, 2010072802, 2010075767, 2010099787, 2010110695, 2010110696, 2011031876, 2011112797, 2011113824, 2011113825, 2011113826, 2011113827, 2011114781, 2012023447, 2012036009, 2013102694, 2015070661, 2006-019842

NOTES:

NOTE: BEARINGS, EASEMENTS AND BUILDING LINES ARE BY RECORDED PLAT UNLESS OTHERWISE NOTED.
FLOOD NOTE: According to the F.I.R.M. No. 48339C0350G, this property does lie in Zone X and does not lie within the 100 year flood zone.

This survey is made in conjunction with the information provided by North American Title Company. Use of this survey by any other parties and/or for other purposes shall be at user's own risk and any loss resulting from other use shall not be the responsibility of the undersigned. This is to certify that I have on this date made a careful and accurate survey on the ground of the subject property. The plat hereon is a correct and accurate representation of the property lines and dimensions as so indicated; location and type of buildings are as shown; and EXCEPT AS SHOWN, there are no visible and apparent encroachments or protrusions on the ground.

Date: _____ Accepted by: _____
 Purchaser _____
 Purchaser _____

Drawn By: CMR
 Scale: 1" = 50'
 Date: 04/20/17
 GF No.: 14631-17-01647
 Job No. 1707777

CBG SURVEYING INC.
 REGISTERED SURVEYOR
 DWM, HOLESTON, AUSTIN, SAN ANTONIO, EAST TARRANT
 12025 Shiloh Road, Ste. 230
 Dallas, TX 75228
 P 214.349.9485
 F 214.349.2219
 Firm No. 10168800
 www.cbginctx.com

STATE OF TEXAS
 REGISTERED SURVEYOR
 THOMAS WILLIAM MAUK
 5119
 THOMAS MAUK
 S.P.L.S. NO. 5119