

GRIMES

COUNTY

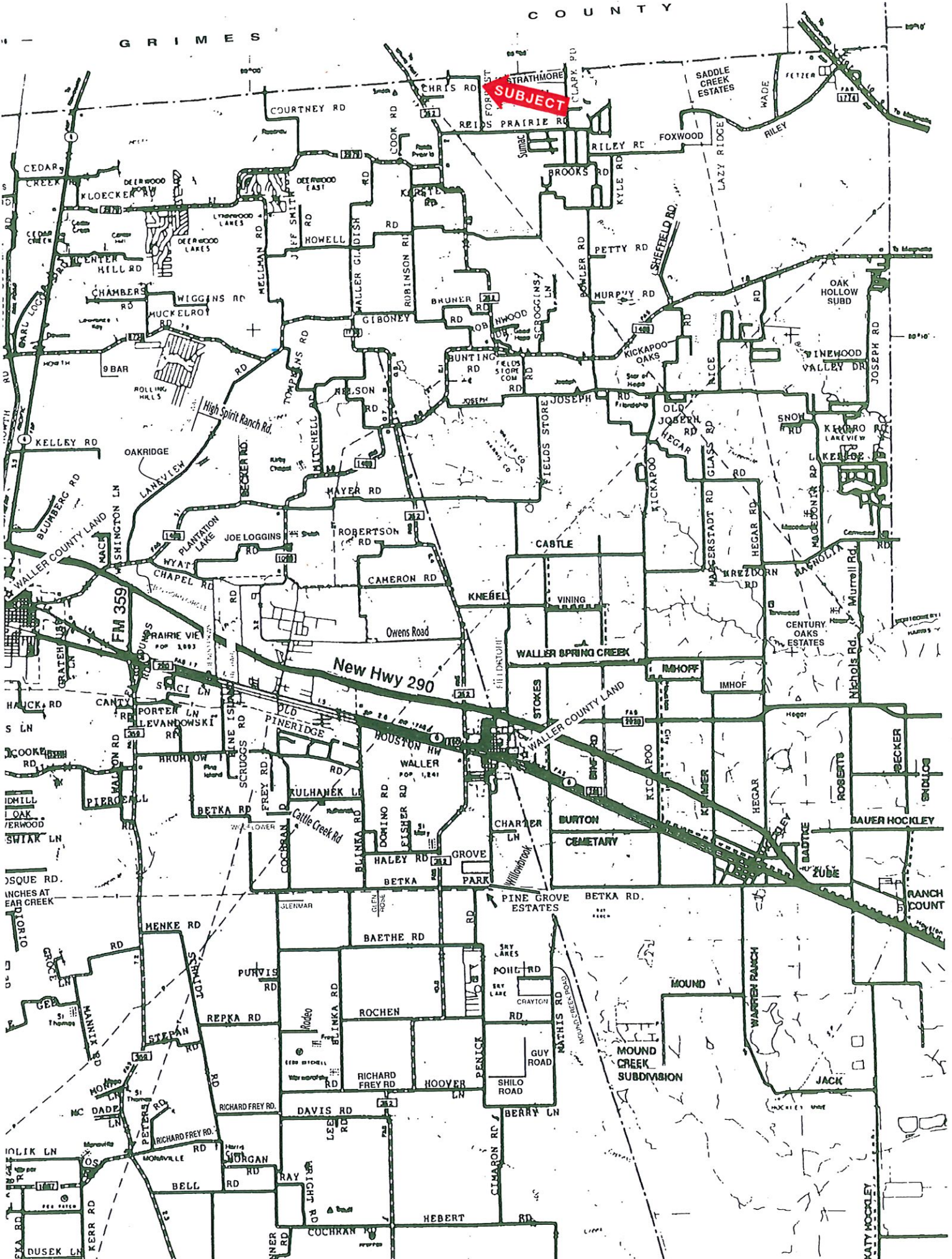

STRATHMORE
SUBJECT

New Hwy 290

FM 359

Waller County Land

MOUND CREEK SUBDIVISION

KATY HOCKLEY

26898 Forest Hills Ln.
Waller County, Texas, AC +/-

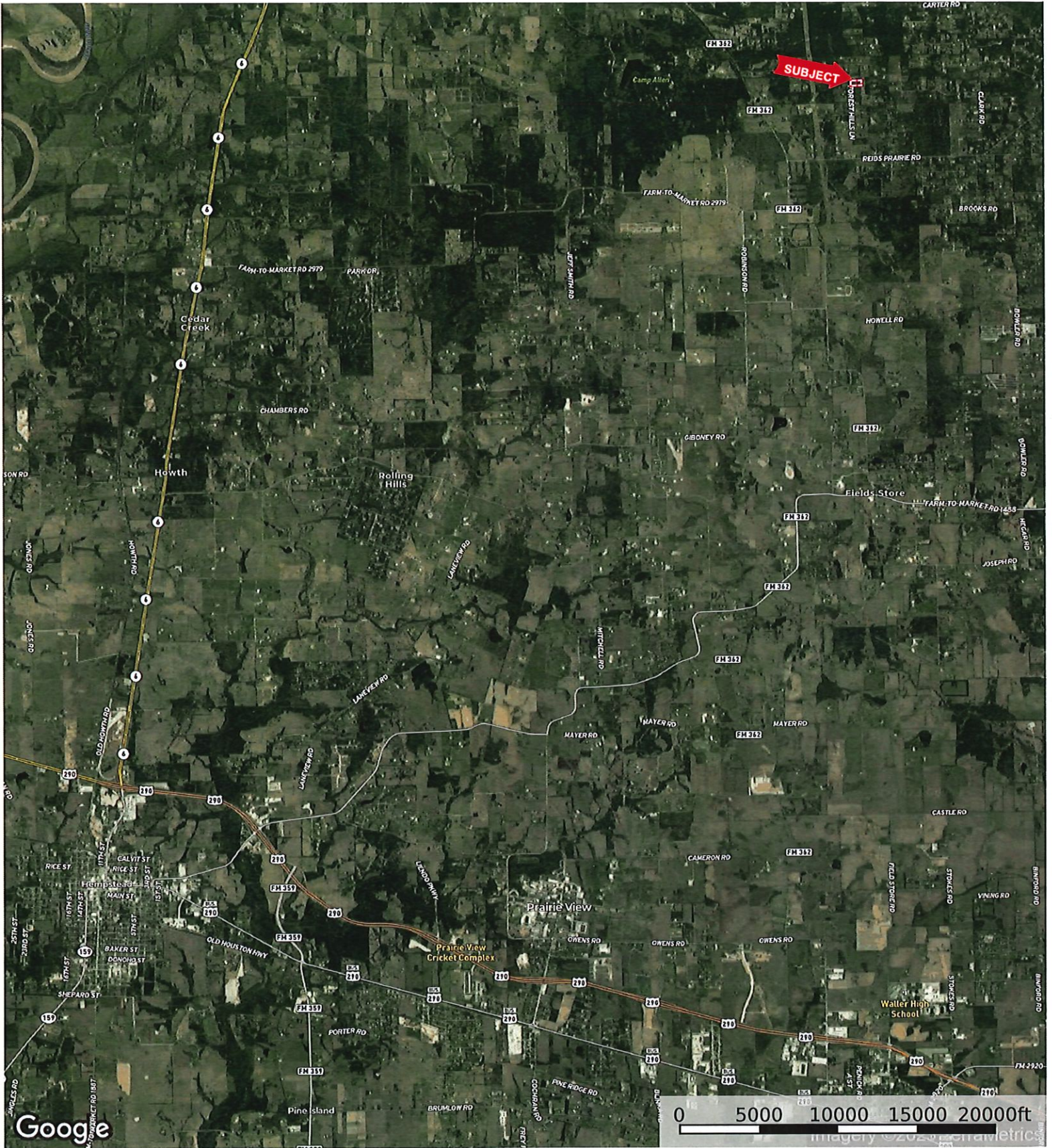

 Boundary

26898 Forest Hills Ln.
Waller County, Texas, AC +/-



Google

Boundary

id. The information contained herein was obtained from sources deemed to be reliable. Land id™ Services makes no warranties or guarantees as to the completeness or accuracy thereof.

26898 Forest Hills Ln.
 Waller County, Texas, AC +/-

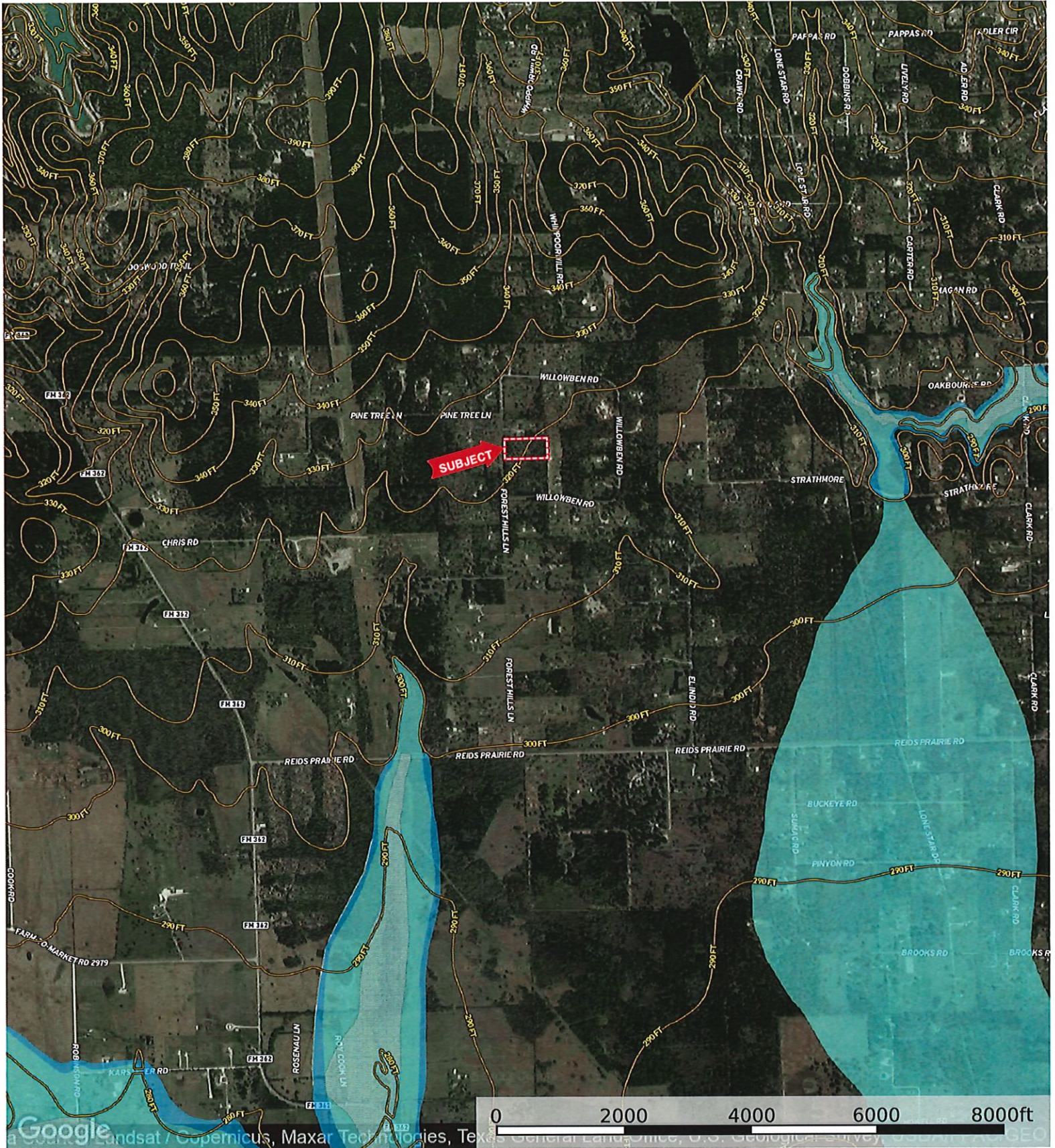

- Boundary
- 100 Year Floodplain
- 500 Year Floodplain
- Floodway
- Special
- Unmapped/ Not Included