

**LEGEND**

	FLATWORK		WOODEN FENCE		ELEV. ELEVATION		B.G. BUILDER GUIDELINES		ELECTRIC BOX		TELEPHONE PEDESTAL		PAD MOUNTED TRANSFORMER
	PROPERTY LINE		WROUGHT IRON FENCE		T.O.F. TOP OF FORM		M.A.E. MAINTENANCE EASMENT		CABLE PEDESTAL		FIRE HYDRANT		GRATE DRAIN
	BUILDING LINE		CHAIN LINK FENCE		F.F. FINISHED FLOOR		R.O.W. RIGHT-OF-WAY		WATER METER		LIGHT POLE		GAS METER
	EASEMENT		OVERHEAD ELECTRIC		EXT. EXTENDED FLOOR		S.L.E. STREET LIGHT EASEMENT		UTILITY VAULT		MANHOLE & INLET		MANHOLE
			B.L. BUILDING LINE		PVT. PRIVATE		D.E. DRAINAGE EASEMENT		FND. FOUND BLDG.		WATER VALVE		GUY ANCHOR
			U.E. UTILITY EASEMENT		CONC. CONCRETE		E.E. ELECTRIC EASEMENT		BLDG. BUILDING		PROPERTY CORNER		POWER POLE
			W.L.E. WATER LINE EASEMENT		I.R. IRON ROD		S.S.E. SANITARY SEWER EASEMENT		A.E. AERIAL EASEMENT				
					I.P. IRON PIPE		STMS.E. STORM SEWER EASEMENT						

**DP**  
07/05/23  
12:48 PM CDT  
dotloop verified

**MP**  
07/05/23  
3:14 PM CDT  
dotloop verified

**STOLZ TRAIL  
(50' R.O.W.)**

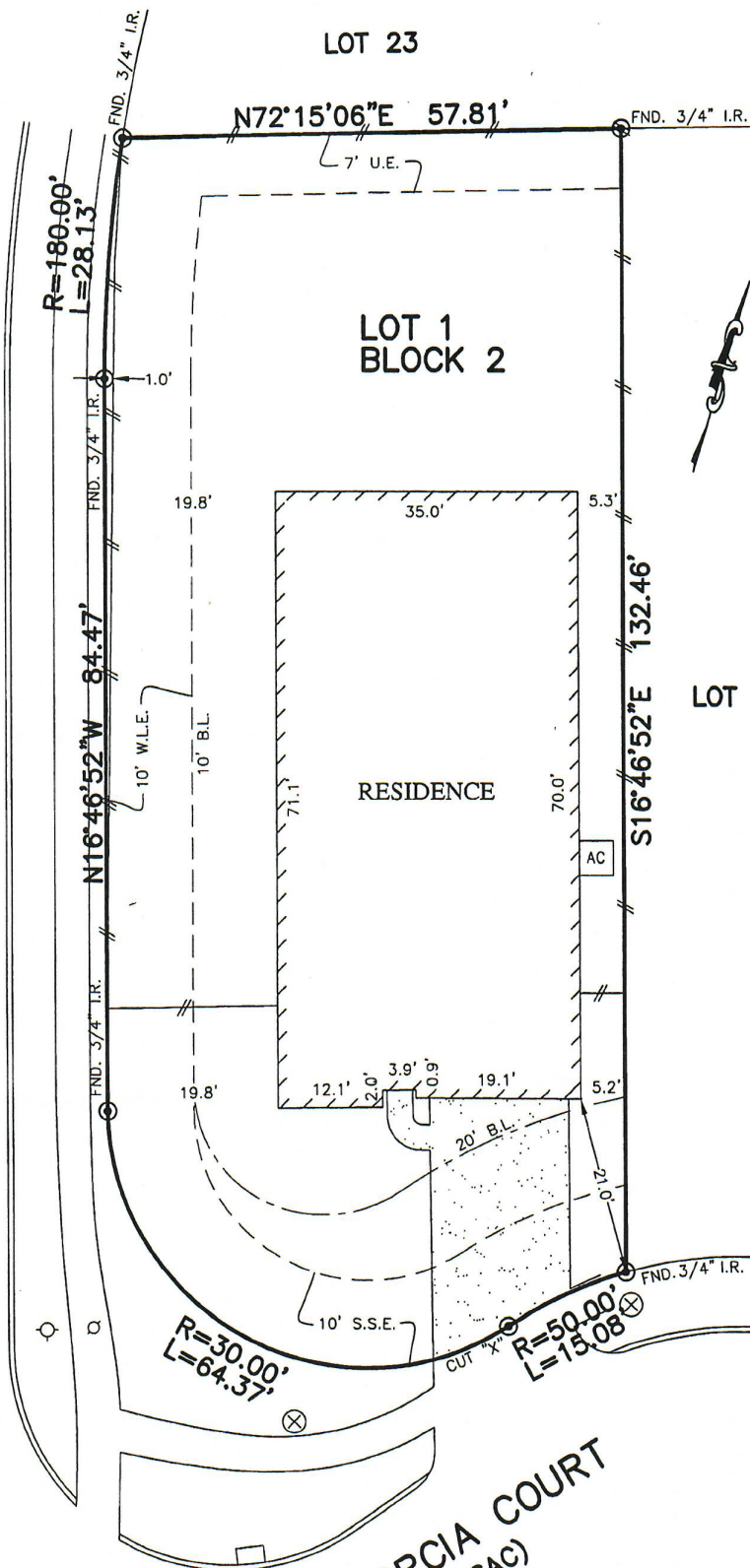

**PLAT OF SURVEY**  
SCALE: 1" = 20'

FLOOD MAP:  
THIS PROPERTY LIES IN ZONE "X"  
AS DEPICTED ON COMMUNITY PANEL  
No. 48201 C 0585 L, DATED: 06-18-07  
\*THIS INFORMATION IS BASED ON GRAPHIC PLOTTING.  
WE DO NOT ASSUME RESPONSIBILITY FOR EXACT  
DETERMINATION\*

**NOTES:**

1. BASIS OF BEARING IS RECORD BEARING S73°30'26"W LOCATED ALONG SOUTH BOUNDARY OF RECORDED SUBDIVISION AS FOUND MONUMENTED ON THE GROUND.
2. SURVEYOR HAS NOT ABSTRACTED THE SUBJECT PROPERTY. ABSTRACTING BY TITLE COMPANY ONLY. ALL EASEMENTS, RESTRICTIONS AND OTHER MATTERS OF RECORD CURRENTLY KNOWN TO EXIST TO SURVEYOR ARE SHOWN HEREON.
3. ALL ELEVATIONS SHOWN HEREON ARE BASED ON ASSUMED DATUM.

© 2016, ALLPOINTS SERVICES, CORP., All Rights Reserved. This original work is protected under copyrights laws, Title 17 U.S. Code Sections 101 & 102. All violators will be prosecuted to the extent of the law. This survey is being provided solely for the use of the recipients and no license has been created, express or implied, to copy the survey except as is necessary in conjunction with the original transaction.

FOR: D.R. HORTON  
ADDRESS: 23614 NORCIA  
COURT

LOT 1, BLOCK 2,  
VENTANA LAKES SECTION 10

