

ADDRESS: 11 GREENVIEW STREET  
 MONTGOMERY, TEXAS 77356  
 ORDERED BY: CALVIN REYNOLDS

# LOT 24, BLOCK 1 BENTWATER, SECTION 10

A SUBDIVISION OF 7.5595 ACRES IN THE JAMES J. FOSTER SURVEY, A-203  
 AND THE OWEN SHANNON SURVEY, A-36, MONTGOMERY COUNTY, TEXAS  
 ACCORDING TO THE MAP OR PLAT THEREOF RECORDED  
 IN CABINET F, SHEET 60-B OF THE MAP RECORDS  
 OF MONTGOMERY COUNTY, TEXAS

SCALE: 1" = 30'

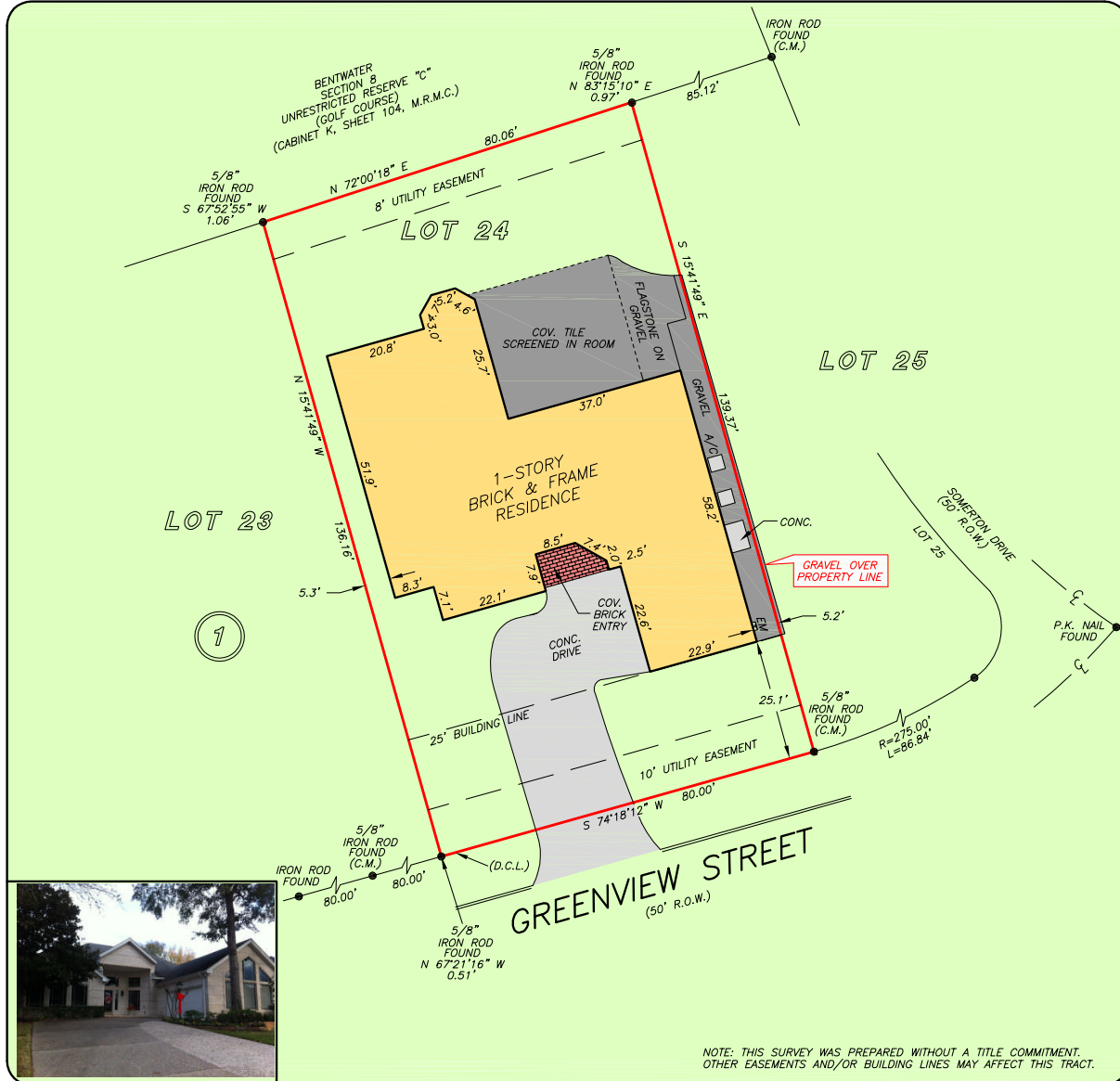

NOTE: THIS SURVEY WAS PREPARED WITHOUT A TITLE COMMITMENT.  
 OTHER EASEMENTS AND/OR BUILDING LINES MAY AFFECT THIS TRACT.

THIS PROPERTY DOES NOT LIE WITHIN THE  
 100 YEAR FLOOD PLAIN AS PER FIRM  
 PANEL NO. 48339C 0225 G  
 MAP REVISION: 08/18/2014  
 ZONE X  
 BASED ONLY ON VISUAL EXAMINATION OF MAPS.  
 INACCURACIES OF FEMA MAPS PREVENT EXACT  
 DETERMINATION WITHOUT DETAILED FIELD STUDY

A SUBSURFACE INVESTIGATION  
 WAS BEYOND THE SCOPE OF THIS SURVEY

D.C.L.=DIRECTIONAL CONTROL LINE  
 RECORD BEARING: CABINET F, SHEET 60-B, M.C.M.R.

DRAWN BY: BK/MM

I HEREBY CERTIFY THAT THIS SURVEY WAS MADE  
 ON THE GROUND, THAT THIS PLAT CORRECTLY  
 REPRESENTS THE FACTS FOUND AT THE  
 TIME OF SURVEY AND THAT THERE ARE NO  
 ENCROACHMENTS APPARENT ON THE GROUND,  
 EXCEPT AS SHOWN HEREON. THIS SURVEY IS  
 CERTIFIED FOR THIS TRANSACTION ONLY.

GEORGE GALE  
 PROFESSIONAL LAND SURVEYOR  
 NO. 4678  
 JOB NO. 19-10853  
 DECEMBER 17, 2019



**PRECISION**  
 surveyors

1-800-LANDSURVEY  
 www.precisionurveyors.com  
 281-496-1586 FAX 281-496-1867 210-829-4941 FAX 210-829-1555  
 950 THREADNEEDLE STREET SUITE 150 HOUSTON, TEXAS 77079 1777 NE LOOP 410 SUITE 600 SAN ANTONIO, TEXAS 78217  
 FIRM NO. 10063700