

These drawings are the proprietary work, product, and property of Seaside Home Design, LLC. Use of these drawings and concepts contained herein without the written permission of Seaside Home Design, LLC is prohibited and may be subject to a claim for damages. Use of this plan is for the construction of one house on one site only, and is not to be reproduced in any form without the written consent of Seaside Home Design, LLC. Purchase of plan, or plan for purchase, does not create contract or subcontract(s) in any part of the document. All rights reserved.

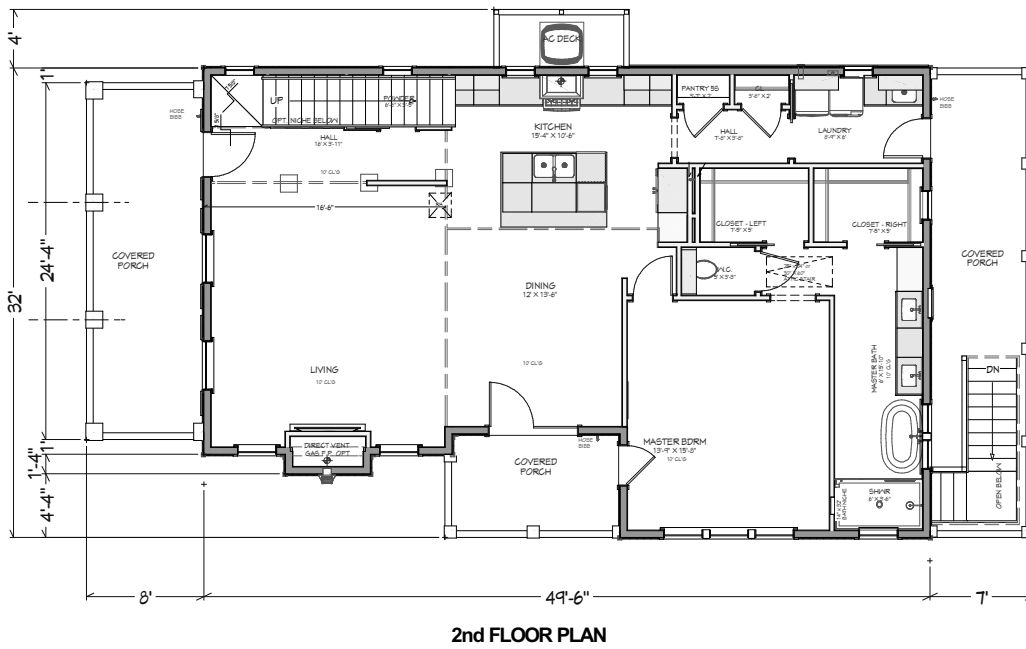

These drawings are the proprietary work, product, and property of Seaside Home Design, LLC. Use of these drawings and concepts contained herein without the written permission of SEASIDE HOME DESIGN, LLC, is prohibited, and may be subject to a claim for damages.

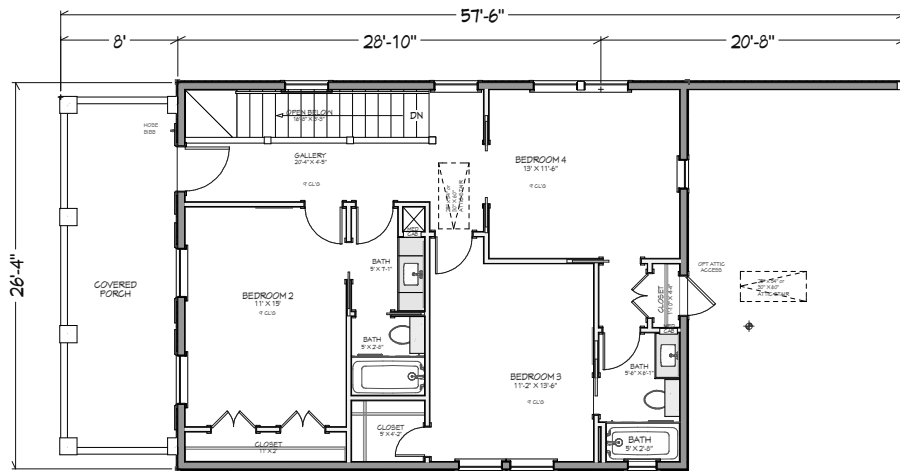

VIEW PERSPECTIVE



REAR PERSPECTIVE



DINING / LIVING

Sht. 1
 FILE: OCEAN WALK_IL_2250 A_SZ.plan

409-632-0881
 Carolin@SeasideHomeDesign.com
 www.SeasideHomeDesign.com



SEASIDE HOME DESIGN, LLC
 RR 4 BOX 225D3 Galveston, TX 77554
 2215 SE 28th Terrace Cape Coral, FL 33904

"OCEAN WALK II" PLAN
2,248 SF RESIDENCE
 Your Address, City, State, ZIP
PRELIMINARY DRAWING ONLY

APPROVAL BY T.D.I. ENGINEER REQUIRED FOR CONSTRUCTION

PRELIMINARY

NOT FOR CONSTRUCTION UNTIL APPROVED AND SEALED PER ENGINEER. VALID ONLY WITH SEAL.

DESIGN BY:
 Carolin J. Santangelo
 DATE: 10.20.2022