

*Soosamma Mathew  
Thyseril J Mathew*

R. N. DOMEK

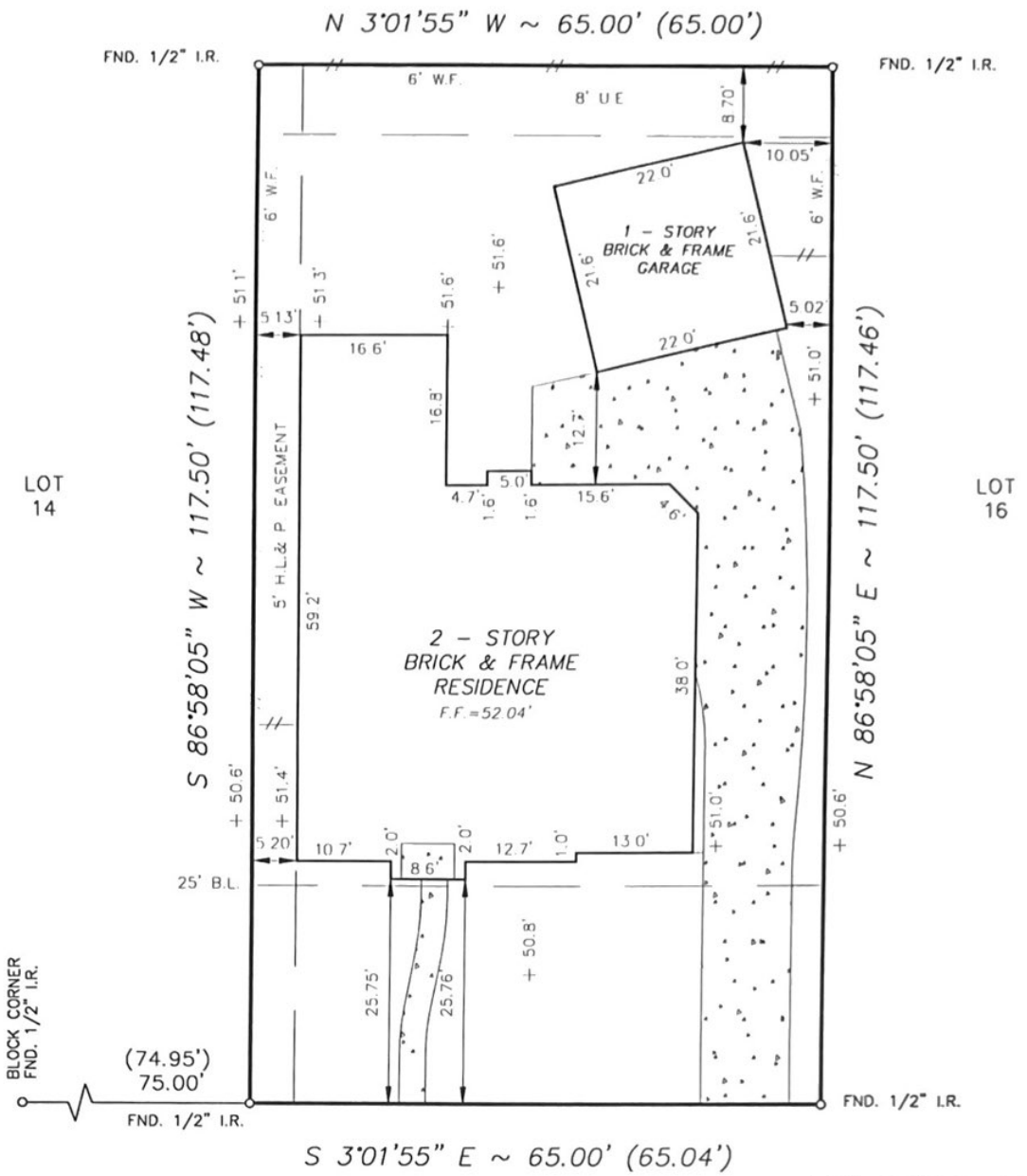

5210 BARTON CREEK DRIVE  
(50' R.O.W.)

- NOTE:
- Distances shown in parentheses were measured on the ground.
  - The following flood information was from a F.E.M.A. Map. We are not responsible for its accuracy.

COMMUNITY #480307 PANEL # 335/370 G  
(OUTSIDE OF THE 100 YEAR FLOOD PLAIN)  
DATE OF REVISION 9/30/92

SCALE: 1" = 20'

T:\FORMS\BOV02014

Surveyed for BRIGHTON BUILDERS, INC. on 11/27/96  
Showing Lot 2 Block 1 of BAYWOOD OAKS VILLAGE  
Section 4 in HARRIS County Texas according to the Map or Plat  
recorded in F.C. #376077 of the MAP records of HARRIS County.

REVISIONS	
2/13/97	FINAL
W.O. No.	31802,33342
G.F. No.	9628246767

I hereby certify that this survey was made on the ground under my supervision and that it correctly represents the facts found at the time of the survey. This is not a boundary survey. There was no encroachment apparent on the ground, except as shown hereon. This survey is for loan purposes only and is not to be recorded. Responsibility assumed only for easements clearly indicated on the recorded plat.

Buyer: THYSERIL J. MATHEW  
SOOSAMMA MATHEW  
Mortgage Co.: HOMELINE MORTGAGE CORPORATION  
Title Company: TITLE AGENCY OF TEXAS



**Hoffman Surveying Company, Inc.**  
5245 LANGFIELD ROAD - HOUSTON, TEXAS 77040 - (713)939-9100