

- METES AND BOUNDS ALONG CURVE OF F.M. HIGHWAY NO. 2761
1. N 56° 14' 39" E 54.21'
 2. N 52° 54' 15" E 51.81'
 3. N 50° 18' 48" E 39.54'
 4. N 46° 02' 54" E 184.67'

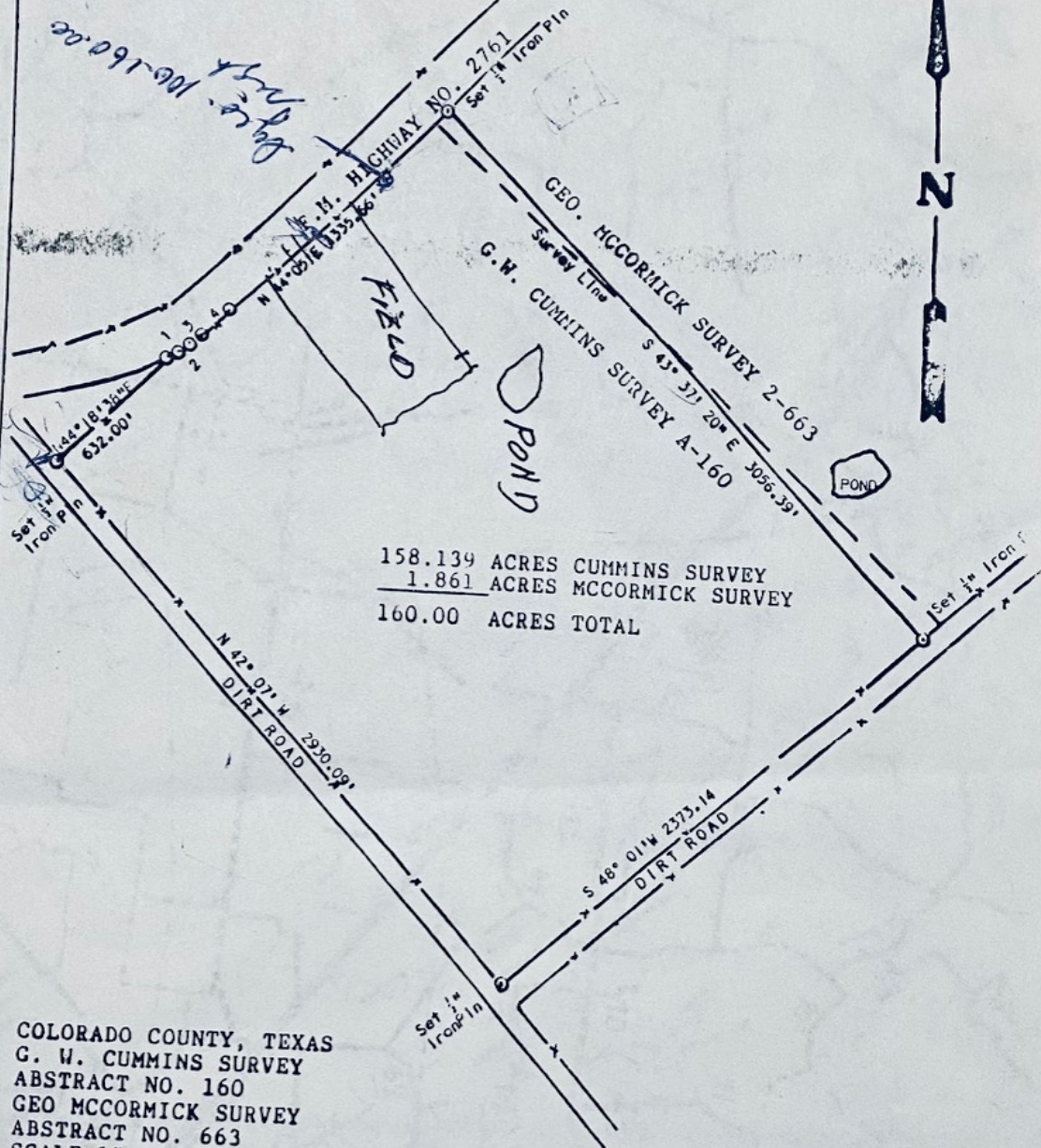

COLORADO COUNTY, TEXAS
 G. W. CUMMINS SURVEY
 ABSTRACT NO. 160
 GEO MCCORMICK SURVEY
 ABSTRACT NO. 663
 SCALE 1" = 600'
 MAY 4, 1991

PLAT OF A SURVEY OF A 160.00 ACRE TRACT OF LAND OUT OF A 247.05 ACRE TRACT DESCRIBED IN A DEED TO JOE RABEL SCHINDLER, DATED APRIL 6, 1970, RECORDED IN VOLUME 2389, PAGE 14- OF THE DEED RECORDS OF COLORADO COUNTY, TEXAS.



Leonard W. Frank
 LEONARD W. FRANK
 COUNTY SURVEYOR OF COLORADO COUNTY, TEXAS
 REGISTERED PROFESSIONAL LAND SURVEYOR
 REGISTRATION NO. 1669

992
 3342