

TRACT 121
VOL. 237, PG. 538-539
VOL. 308, PG. 615

JAMES W. TUTTLE
A-448

REMAINING PORTION
TRACT 126
VOL. 552, PG. 620

TRACT 125
VOL. 552, PG. 625

PT. #	NORTHING	EASTING
2255	360648.66	3339835.62
2256	360590.15	3339126.36
2257	360306.19	3339142.16
2263	360376.08	3339989.28
5798	360645.04	3339791.74
5799	360372.46	3339945.40
5800	360595.97	3339819.40
5801	360499.17	3339582.73
5802	360345.28	3339616.06
5803	360307.15	3339130.31



Dated: 11/3/99
James A. Stanton
JAMES A. STANTON
Registered Professional Land Surveyor No. 4939

This is to certify that the above plat is true and correct according to an actual survey made on the ground under my supervision.

DEED REFERENCE: VOLUME 552, PAGE 620

GEORGE W. MURRY SERVICES, INC.
3201 Cherry Ridge, Suite 400
San Antonio, Texas 78230
(210) 342-2943

SURVEY OF
T.M.P.A. TRACT 126A
CRIMES COUNTY, TEXAS

DATE : NOVEMBER 03, 1999	SHEET 1 OF 1
DWG NAME: TR-126A1.DWG	BOOK NO.: T.M.P.A. 1999-1
FILE NO.: TR-126A1	DIST. NO.: T.M.P.A.-99A

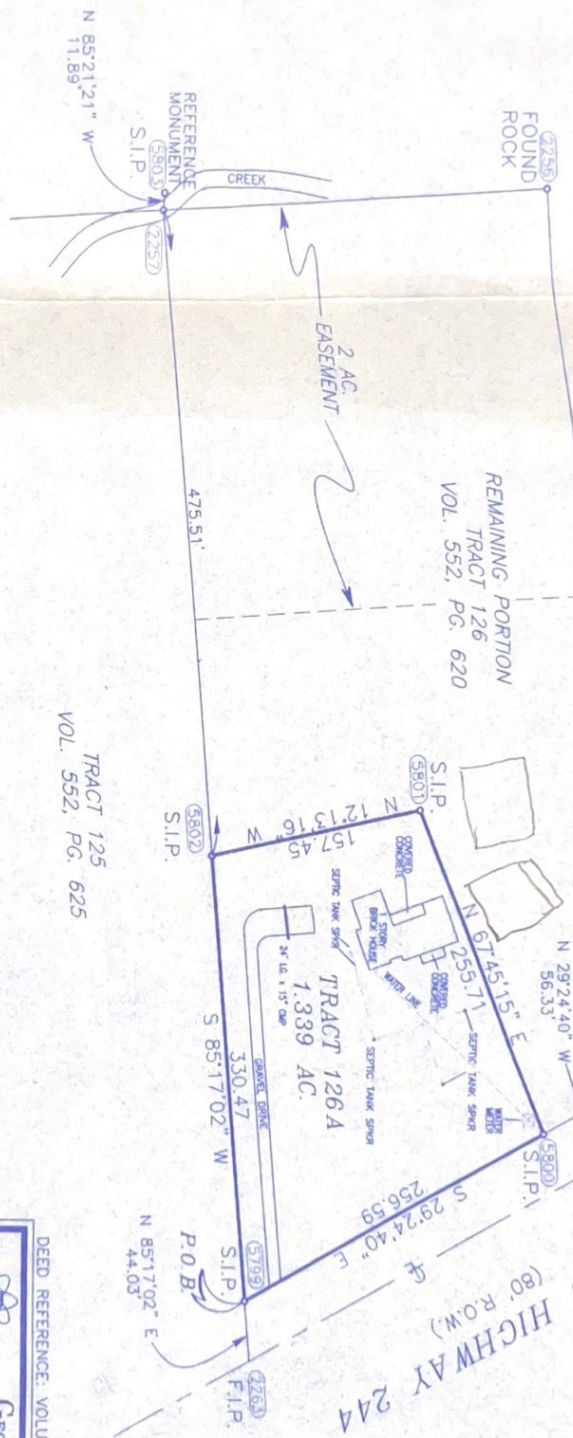

S.I.P. = SET 1/2" IRON PIN
F.I.P. = FOUND 1/2" IRON PIN
BEARINGS AND DISTANCES ARE
BASE ON THE TEXAS STATE
PLANE COORDINATE SYSTEM,
CENTRAL ZONE.
NOTE:
IMPROVEMENTS ARE NOT
SHOWN.