

ARC TABLE			
ARC	LEN.	RAD.	CHRD. BRG.
'A1'	33.77'	330.00'	S82°11'26"E
'A2'	11.63'	25.00'	S71°38'08"E

383.818 ACRES
(F.N. 2004106734)

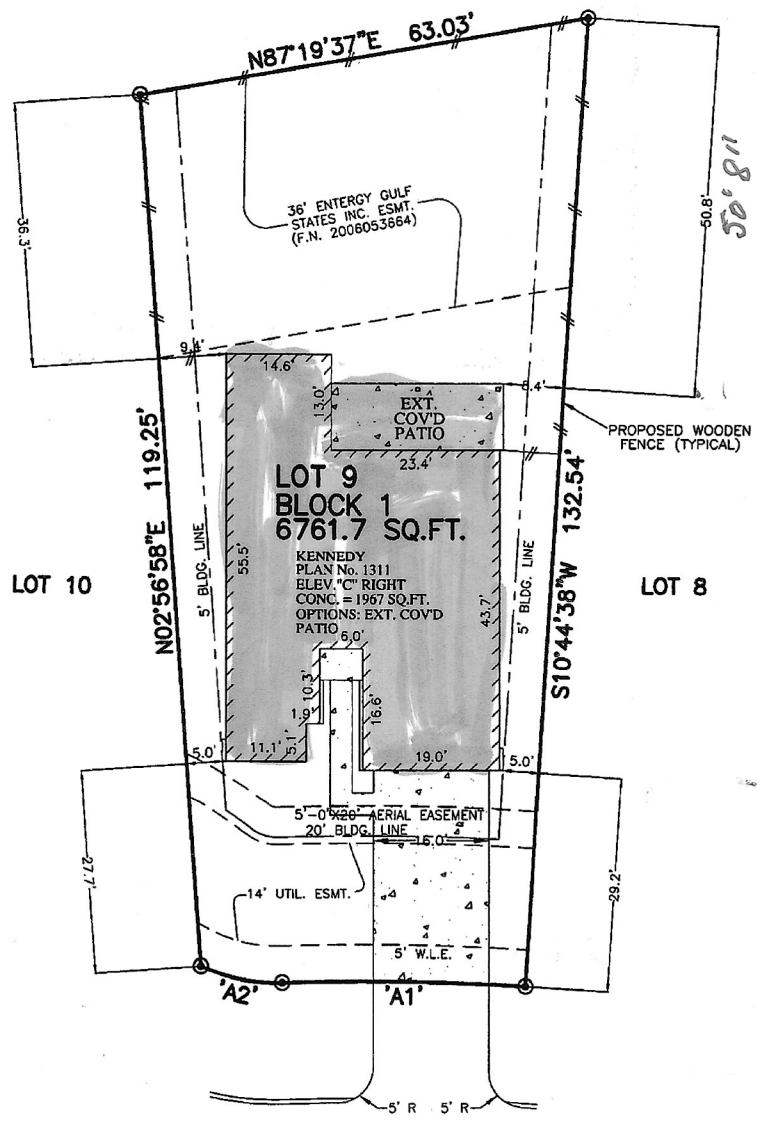

21515 ALEXA FOREST DRIVE
(60' R.O.W.)
28' CONCRETE PAVEMENT

- NOTES:
1. ALL BEARINGS SHOWN HEREON ARE BASED ON THE RECORDED PLAT.
 2. THIS PLOT PLAN WAS PREPARED WITHOUT BENEFIT OF A TITLE REPORT. THERE MAY BE EASEMENTS, BUILDING LINES & OTHER MATTERS OF RECORD NOT SHOWN HEREON. SURVEYOR OR ALLPOINTS SERVICES CORP. IS NOT LIABLE FOR ANY DAMAGES THAT MAY INCUR IN ANY EVENT THE BUILDER BUILDS ANY IMPROVEMENTS CLOSER THAN 5.0' OR WITHIN AN EASEMENT.

PLOT PLAN
SCALE: 1 = 20'

FRONT SOD: 230 SQ. YD.
BACK SOD: 292 SQ. YD.
LOT COVERAGE: 29.1 %

©2014, ALLPOINTS SERVICES CORP., ALL RIGHTS RESERVED

FOR: FIRST AMERICA HOMES
ADDRESS:
21515 ALEXA FOREST DRIVE
ALLPOINTS JOB #: FA72413 SS
G.F.:

LOT 9, BLOCK 1,
FOREST COLONY, SECTION 4,
CAB. Z, SHTS. 2611-2612, MAP RECORDS,
MONTGOMERY COUNTY, TEXAS



ISSUE DATE: 2/4/2014