

NOTES:

1. Plat Scale: 1" = 20'
2. The bearings for this survey are based on the recorded plat as shown on this survey.
3. Roads dedicated by recorded plat unless otherwise noted
4. This plat of survey has been performed with reliance upon title examination and abstracting performed by Stewart Title Company under GF No.05412645 with an effective date of 11/07/05. This surveyor has not abstracted the subject property.
5. The professional service reflected on this plat of survey is provided in connection with the transaction anticipated by the title search referenced and dated above, it is not to be used for any other purpose. This original work is protected under copyright laws. Title 17 United States Code Sections 101 and 102. All violators will be prosecuted to the fullest extent of the law. This survey is being provided solely for the use of the recipients named below and no license has been created, expressed or implied, to copy the survey except as is necessary in conjunction with the original transaction, which shall take place within thirty (30) days from the date shown hereon.
6. Electric service esmt, 5' wide extending from the surface of the ground downward and being 1 1/2' on either side of underground electric service lines as recorded in CF# 2001-025329 RPRMCT.

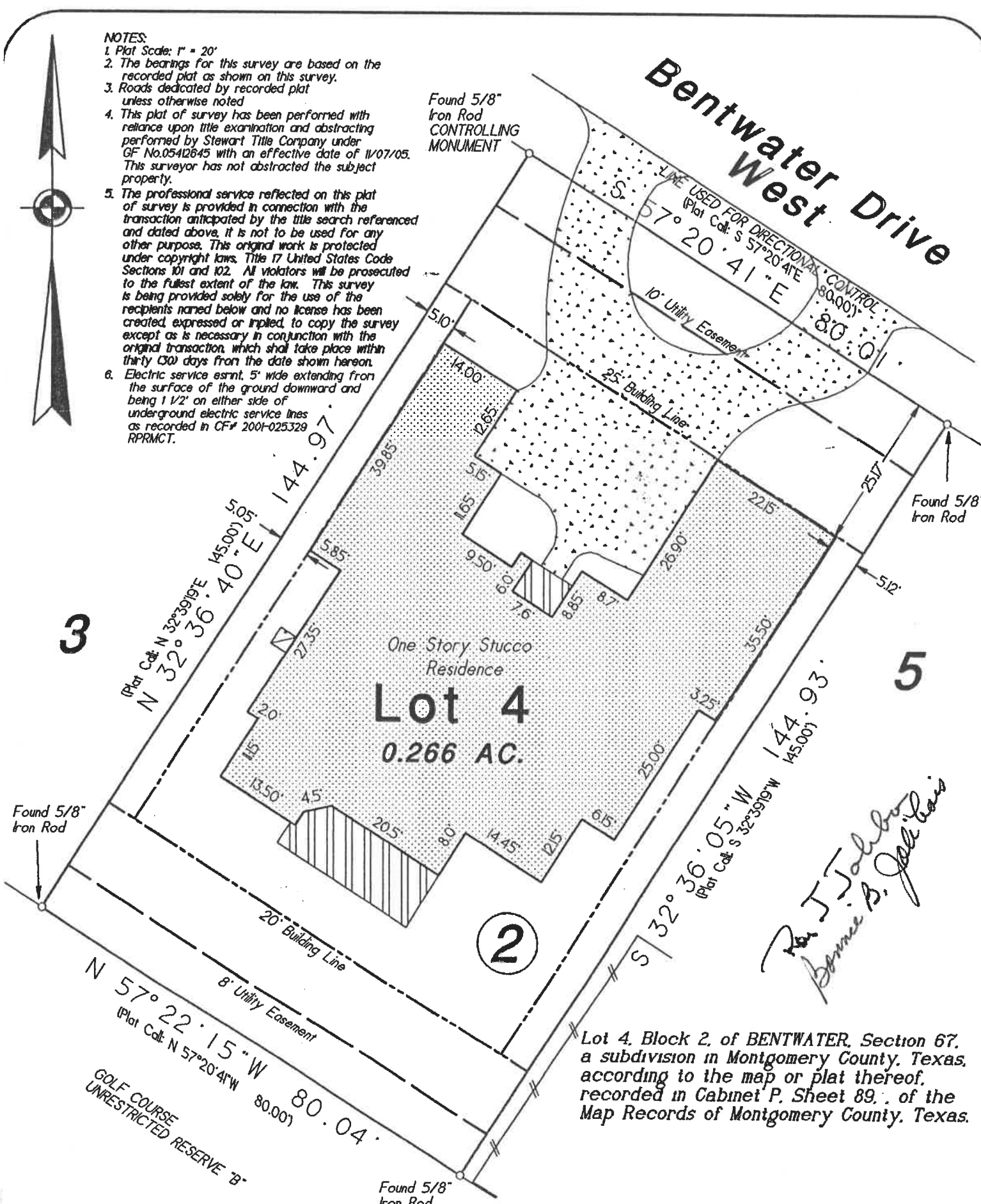

Bentwater Drive West



*Ray J. Jolibois
Bonnie B. Jolibois*

Lot 4, Block 2, of BENTWATER, Section 67, a subdivision in Montgomery County, Texas, according to the map or plat thereof, recorded in Cabinet P, Sheet 89, of the Map Records of Montgomery County, Texas.

If this plat and accompanying description are not sealed with the raised embossing seal of R.P.L.S. whose signature appears on the raised seal and in red ink, it is considered a copy, and not a legal original. See Note 5 above.

Purchaser: **Ray J. Jolibois and Bonnie Jolibois**
 Address: **3122 Bentwater Drive West
 Montgomery, Texas 77356**

GF No.: 05412645 Job No.: 2005-161 (GR)

Final: June 20, 2006 (TG)
 Form: December 22, 2005 (TG)
 Date: June 17, 2005

To: **Loanstarr Mortgage and Stewart Title Company**

We, Glezman Surveying, Inc., acting by and through Michael Glezman, a Registered Professional Land Surveyor in the State of Texas, hereby certify that this survey and professional service substantially conforms to the Texas Society of Professional Surveyors Standards and Specifications for a Category 1A, Condition II Survey.

© 2006 All Rights Reserved

Surveying Southeast Texas since 1987
GLEZMAN SURVEYING, INC.
 1938 Old River Road
 Montgomery, Texas 77356
 Office: (936) 582-6340 www.glezmansurveying.com

