

**Boundary Survey**

\*\*\*1828876\*\*\*  
 \*\*\*1828876\*\*\*

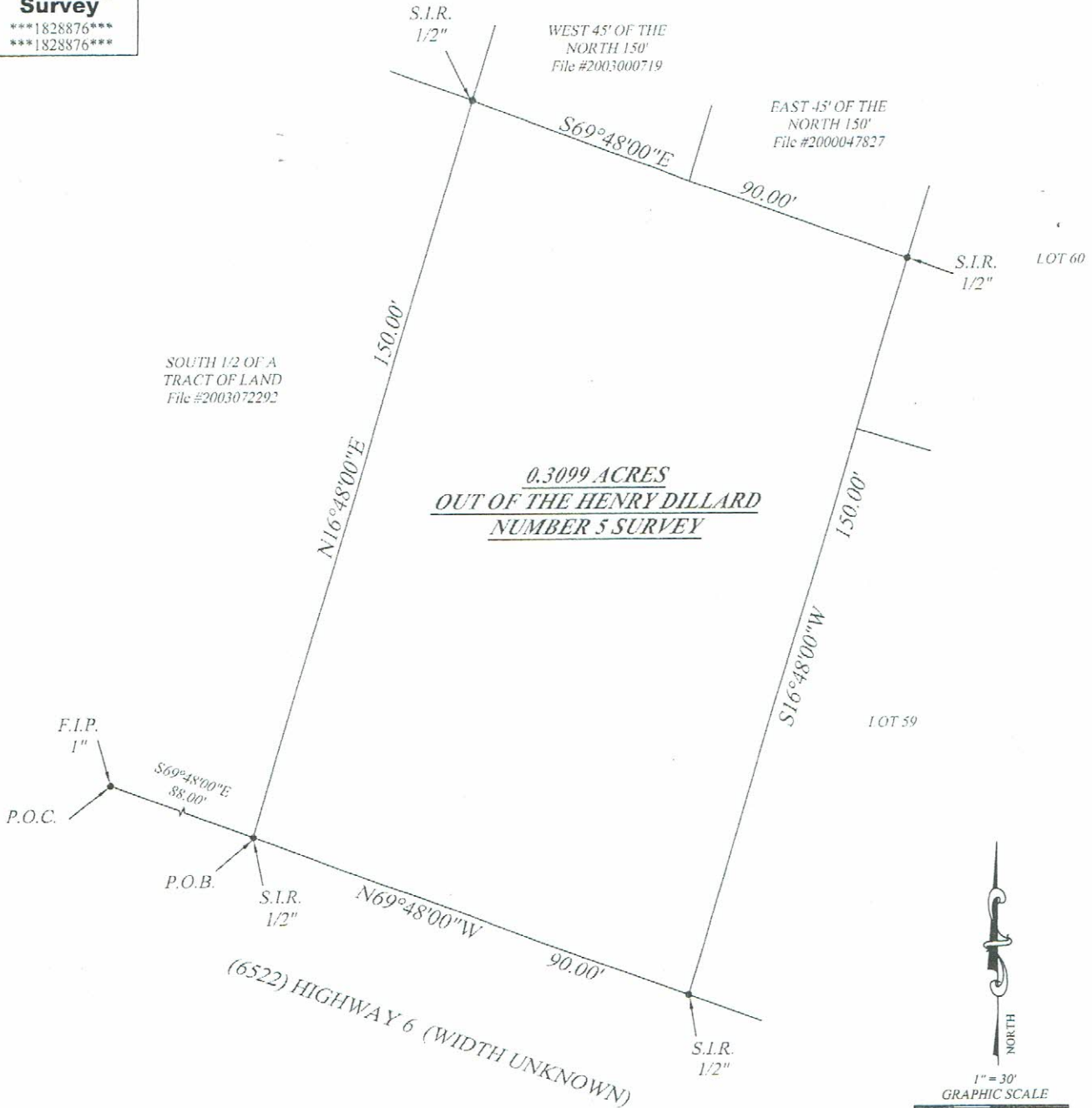

0.3099 ACRES  
OUT OF THE HENRY DILLARD  
NUMBER 5 SURVEY

SOUTH 1/2 OF A  
 TRACT OF LAND  
 File #2003072292

EAST 45' OF THE  
 NORTH 150'  
 File #2000047827

WEST 45' OF THE  
 NORTH 150'  
 File #2003000719

LOT 60

LOT 59

(6522) HIGHWAY 6 (WIDTH UNKNOWN)



F.I.P.  
 1"  
 P.O.C.

P.O.B.  
 S.I.R.  
 1/2"

S.I.R.  
 1/2"

CHAIN LINK FENCE



WOOD FENCE



ADDRESS

(6522) Highway 6  
 Hitchcock, TX 77563

LEGAL DESCRIPTION: (AS FURNISHED)

Description of a tract of land containing 0.3099 acres of land, more or less, out of all that certain parcel of land situated in the Henry Dillard Number Five (5) Survey, East of the Town of Hitchcock, Galveston County, Texas, and being more particularly described by metes and bounds:

BASIS OF BEARINGS: RECORDED DEED

LIST OF POSSIBLE ENCROACHMENTS:

SURVEYOR INFORMATION:  
 ELITE SURVEYING COMPANY, INC.



P.O. Box 1697 'Se Habla Español' Pearland, TX 77588-1697  
 Phone: 281-997-1585 Fax: 281-483-6321



First American  
 Title Company



SURVEYOR FILE NUMBER: 6-37-13

LEGEND

SURVEYOR'S CERTIFICATE