

AKK

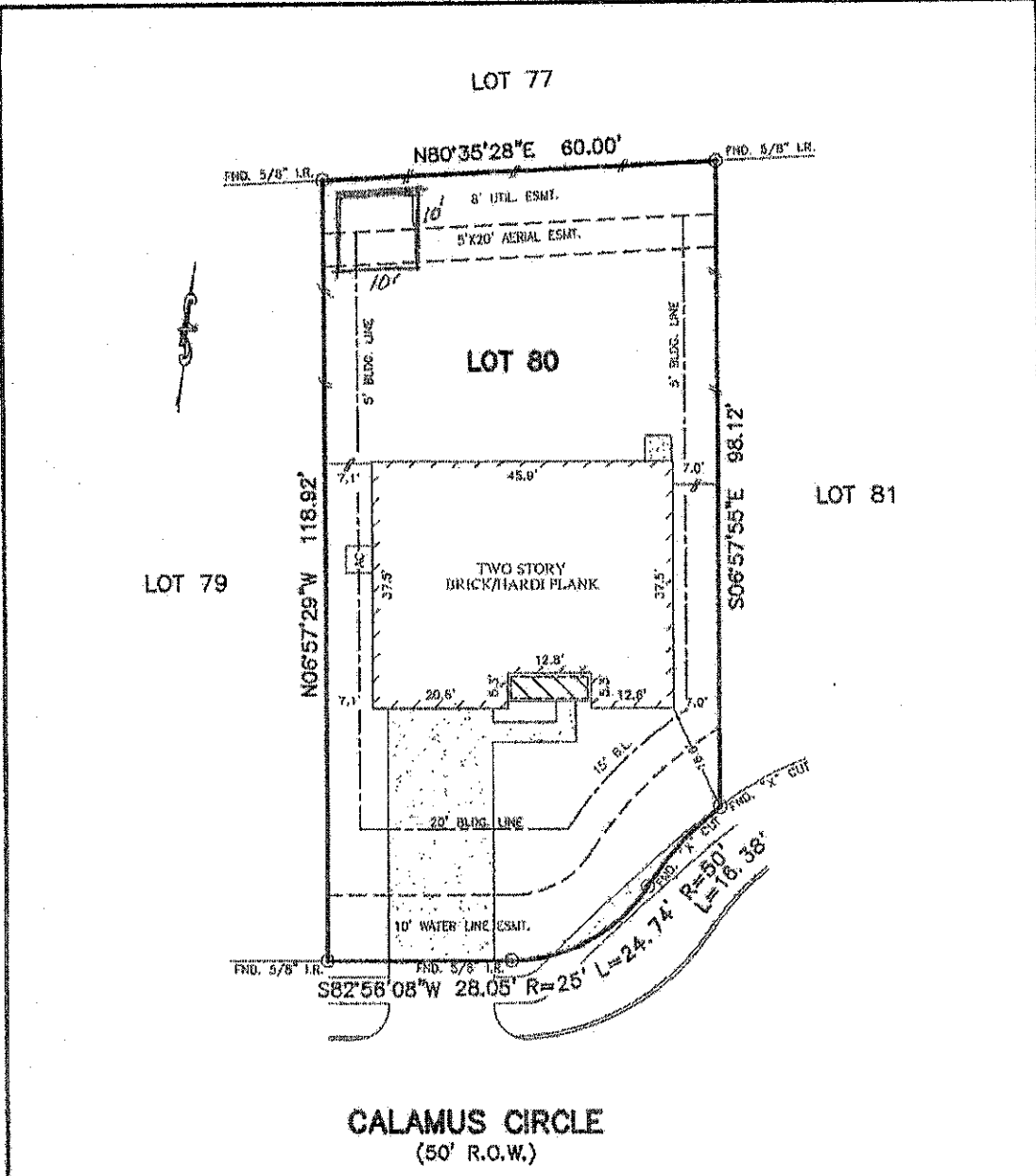

CALAMUS CIRCLE
(50' R.O.W.)

PLAT OF SURVEY
SCALE: 1" = 20'

- NOTES:
1. ALL BEARINGS ARE BASED ON THE RECORDED PLAT.
 2. SUBJECT TO APPLICABLE RESTRICTIVE COVENANTS LISTED UNDER ITEM No. 1, SCHEDULE "B" OF TITLE COMMITMENT ISSUED BY TITLE RESOURCES GUARANTY CO. UNDER O.P. 1458-00-2505.
 3. BUILDING LINES (5' SIDES/15' FRONT) PER C.F. Nos. V413893 AND Z190124.
 4. EASEMENT GRANTED TO CENTERPOINT ENERGY HOUSTON ELECTRIC, LLC AND CENTERPOINT ENERGY HOUSTON PER C.F. No. X890032.

FLOOD MAP:
THIS PROPERTY LIES IN ZONE "X"
AS DEPICTED ON COMMUNITY PANEL
No. 48201 C 0758076A L, DATED: 06 18 07
THIS INFORMATION IS BASED ON GRAPHIC PLOTTING
FIELD REVISIONS ARE THE PROPERTY OF THE
DRAWING FIRM.

© 2009, ALLPOINTS SERVICES, CORP. All Rights Reserved. This original work is protected under copyright laws, Title 17 U.S. Code Sections 101 & 102. All violations will be prosecuted to the extent of the law. This survey is being provided solely for the use of the recipient and no license has been created, express or implied, to copy this survey except as is necessary in connection with the original transaction.

FOR: JENNIFER N. DEMART
KENNETH W. DEMART
ADDRESS: 5607 CALAMUS CIRCLE
ALLPOINTS JOB # LL19978 JF
O.P.: 1436-09-2505

LOT 80,
SPRINGFIELD ESTATES SUBDIVISION, SECTION 5,
FILM CODE No. 598147, MAP RECORDS,
HARRIS COUNTY, TEXAS

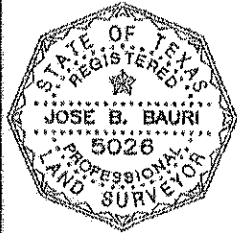

I HEREBY CERTIFY THAT THIS PLAT REPRESENTS THE RESULTS OF A SURVEY MADE ON THE GROUND, ON THE 30th DAY OF OCTOBER, 2009.

Jose B. Bauri

910 FD